

LAND OWNERSHIP		
SITE NO.	LANDOWNER	LEASE EXPIRES
SITE 1	MAXTON HOLDINGS	CALDER STEWART 2027
SITE 2	CALDER STEWART	GOURMET ICE CREAMS MAR-07
SITE 3	EAST PARRY INVESTMENTS	FONTEBERRA APR-2013
SITE 4	EAST PARRY INVESTMENTS	SCL-MED ASSOCIATES LTD 2011
SITE 5	EAST PARRY INVESTMENTS	ROBERT PATTERSON/LESLIE STEWART 2009
SITE 6	EAST PARRY INVESTMENTS	LESLIE JAMES LTD 2027
SITE 7	EAST PARRY INVESTMENTS	USC INVESTMENTS DEC-06
SITE 8	EAST PARRY INVESTMENTS	USC INVESTMENTS 2017

**NOTES**

- CADASTRAL DATA AND STREET DATA DERIVED FROM LAND INFORMATION NEW ZEALAND. ALL RIGHTS RESERVED.

**LEGEND**

- EXTENT OF PROPOSED SITE
- SITE OWNERSHIP BOUNDARIES
- LEGAL LOT BOUNDARIES
- ROAD CENTRELINE

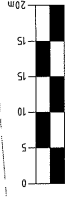

**SITE PLAN**  
**LEGAL BOUNDARIES & OWNERSHIP**

SCALE: 1:750(A1) SKM PROJECT NO: ZB010107 DRAWING NO: C-001

**CLIENT** CARISBROOK STADIUM TRUST  
**PROJECT** THE NEW CARISBROOK DEVELOPMENT

**DESIGN** SSG  
**DATE** 15/01/06  
**DESIGNED** SKM  
**REVIEW** TSH  
**APPROVED** TWR  
**PROJECT MANAGER**

**SKM**  
23 Teed St, PO Box 8908  
Newtown, AUCKLAND  
Tel: +64 9 313 8000  
Fax: +64 9 313 0801

© SKM 2006  
The records and information contained in this document are the copyright of SKM. No part of this document may be reproduced, stored in a retrieval system or transmitted in any form or by any means, electronic, mechanical, photocopying, recording, or by any information storage and retrieval system, without the prior written permission of SKM. All rights reserved.

NO.	DATE	REVISION	BY	FOR	REFERENCE DRAWING TITLE

NO.	DATE	REVISION	BY	FOR	AMOUNT

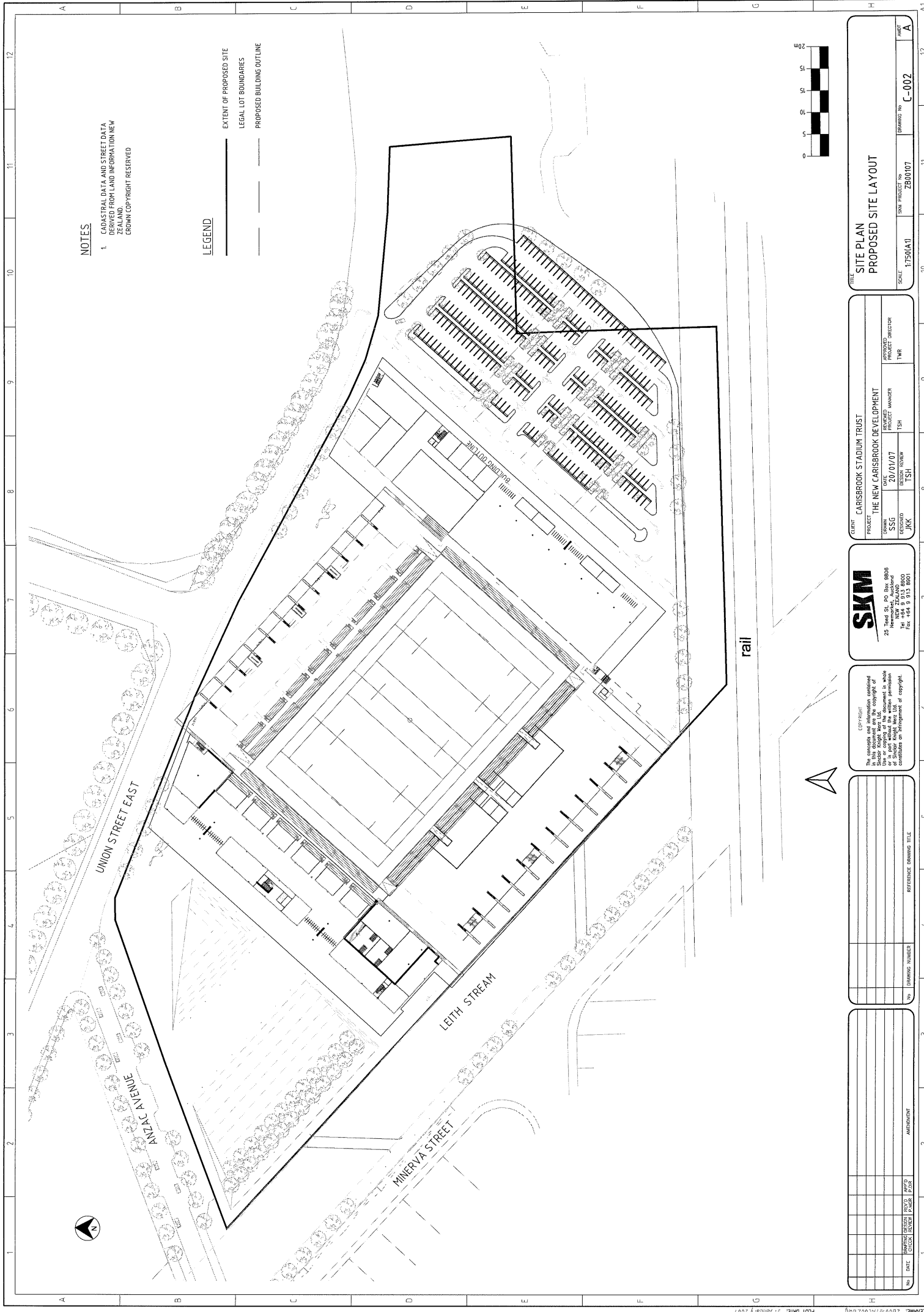

**NOTES**

1. CADASTRAL DATA AND STREET DATA DERIVED FROM LAND INFORMATION NEW ZEALAND. CROWN COPYRIGHT RESERVED

**LEGEND**

- EXTENT OF PROPOSED SITE
- LEGAL LOT BOUNDARIES
- PROPOSED BUILDING OUTLINE



**SITE PLAN  
PROPOSED SITE LAYOUT**

SCALE: 1:750(A1) SKM PROJECT NO: ZB01007 DRAWING NO: C-002

CLIENT: CARISBROOK STADIUM TRUST	
PROJECT: THE NEW CARISBROOK DEVELOPMENT	
DESIGNED: SSG	DATE: 20/01/07
CHECKED: SSK	DESIGN REVIEW: TSH
APPROVED: TWR	PROJECT MANAGER: TWR

**SKM**  
 25 Teed St, PO Box 8808  
 Newmarket, Auckland  
 Tel: +64 9 513 8800  
 Fax: +64 9 513 8801

COPY RIGHT  
 The contents and information contained in this document are the copyright of SKM. No part of this document may be reproduced, stored in a retrieval system or transmitted in any form or by any means, electronic, mechanical, photocopying, recording, or by any information storage and retrieval system, without the prior written permission of SKM. SKM is not liable for any loss or damage, including consequential or special damages, arising from the use of this document.

No.	DRAWING NUMBER	REFERENCE DRAWING TITLE

No.	DATE	DESCRIPTION	BY	CHKD	APP'D	AMENDMENT

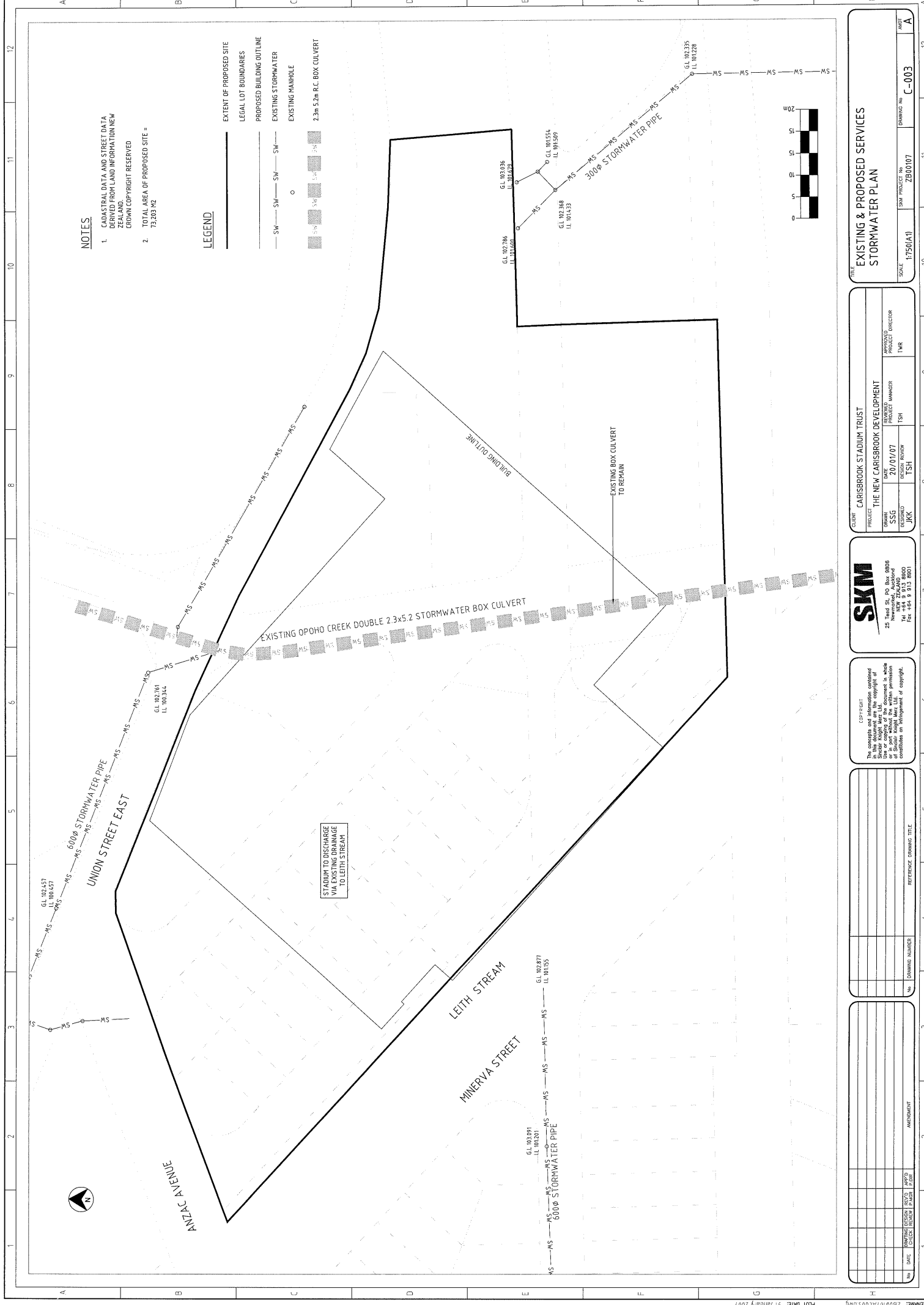

**NOTES**

1. CASUALTY DATA AND STREET DATA DERIVED FROM LAND INFORMATION NEW ZEALAND. CROWN COPYRIGHT RESERVED
2. TOTAL AREA OF PROPOSED SITE = 73,893 M<sup>2</sup>

**LEGEND**

- EXTENT OF PROPOSED SITE
- LEGAL LOT BOUNDARIES
- PROPOSED BUILDING OUTLINE
- EXISTING STORMWATER
- EXISTING MANHOLE
- 2.3m 5.7m R.C. BOX CULVERT

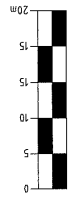

FILE: EXISTING & PROPOSED SERVICES STORMWATER PLAN

SCALE: 1:750(A1) SHW PROJECT NO: ZB00107 DRAWING NO: C-003

CLIENT: CARISBROOK STADIUM TRUST

PROJECT: THE NEW CARISBROOK DEVELOPMENT

DATE: 20/01/07

DESIGNED: SSG

CHECKED: TSH

DESIGN REVIEW: TSH

PROJECT MANAGER: TWR

APPROVED: TWR

**SKM**

25 Teed St, PO Box 8908  
Newmarket, Auckland  
Tel: +64 9 313 8800  
Fax: +64 9 313 8801

COPYRIGHT

The concepts and information contained in this document are the copyright of SKM. No part of this document, in whole or in part, may be reproduced, stored in a retrieval system, or transmitted in any form or by any means, without the prior written permission of SKM. All rights reserved. SKM is not liable for any consequences or infringement of copyright.

NO.	DATE	REVISION	REVISION	REVISION	REVISION	REVISION	REVISION	REVISION	REVISION

NO.	DATE	CHECK	DESIGN	REVISION	REVISION	REVISION	REVISION	REVISION	REVISION

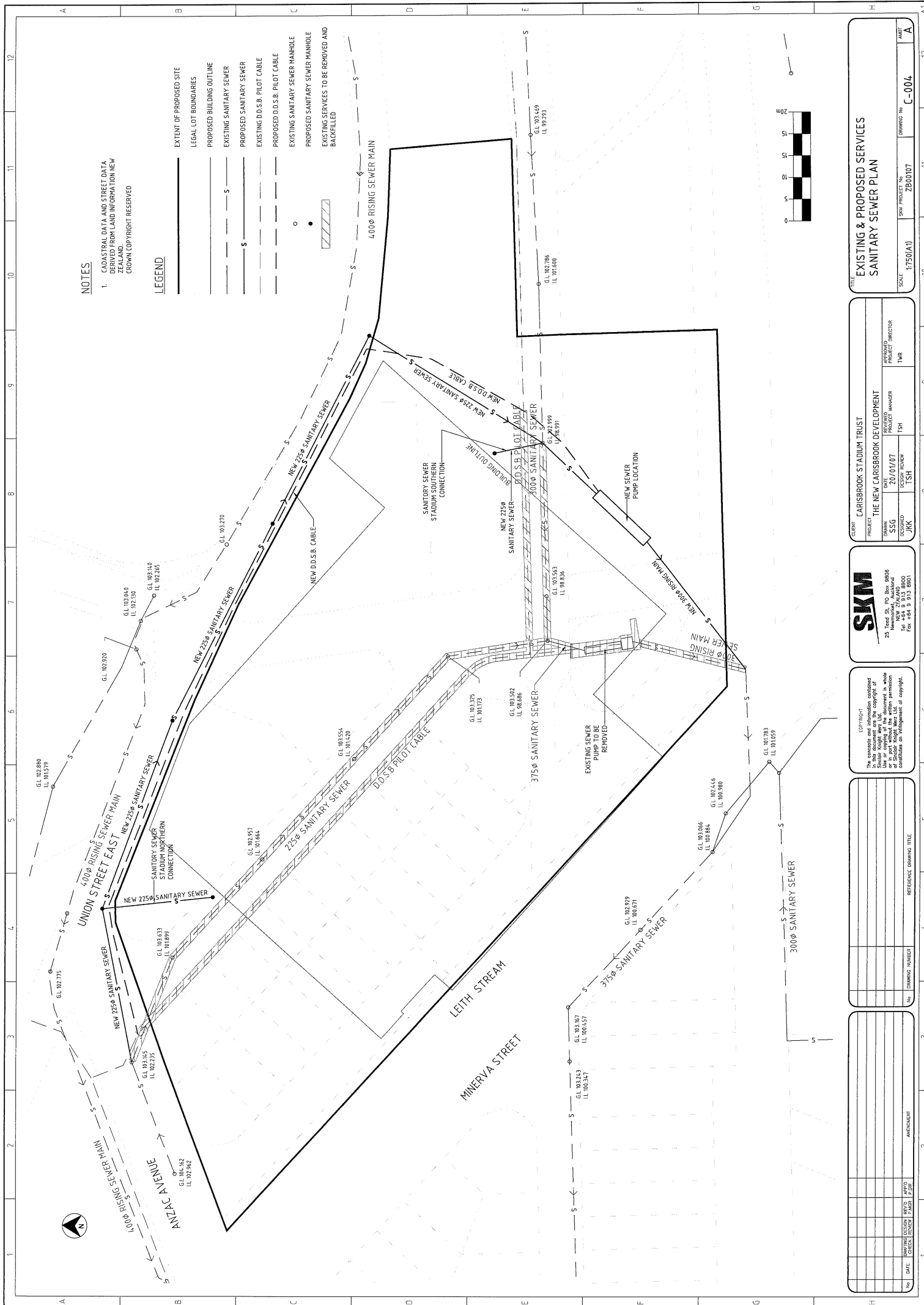

**NOTES**

1. CADASTRAL DATA AND STREET DATA DERIVED FROM LAND INFORMATION NEW ZEALAND. CROWN COPYRIGHT RESERVED

**LEGEND**

- EXTENT OF PROPOSED SITE
- LEGAL LOT BOUNDARIES
- PROPOSED BUILDING OUTLINE
- EXISTING SANITARY SEWER
- PROPOSED SANITARY SEWER
- EXISTING D.O.S.B. PILOT CABLE
- PROPOSED D.O.S.B. PILOT CABLE
- EXISTING SANITARY SEWER MANHOLE
- PROPOSED SANITARY SEWER MANHOLE
- ▨ EXISTING SERVICES TO BE REMOVED AND BACKFILLED

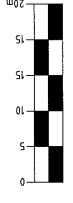

NO.	DATE	DRAWING DESIGN	CHECK	REVISED	REVISED	REVISED	REVISED
DRAWING NUMBER							
REFERENCE DRAWING TITLE							
<small>Copyright</small> The contents and information contained in this document are the copyright of SKM Engineering Limited. Any use or copying of this document in whole or in part without the written permission of SKM Engineering Limited constitutes an infringement of copyright.							
DRAWN	DATE	DESIGNED	CHECKED	REVIEWED	APPROVED	PROJECT MANAGER	PROJECT DIRECTOR
JMK	20/01/07	TSH	JSH	TSH	TNR	TNR	TNR
CLIENT: CARISBROOK STADIUM TRUST PROJECT: THE NEW CARISBROOK DEVELOPMENT							
SCALE: 1:750(A1) SKM PROJECT NO.: ZB00107 DRAWING NO. C-004							



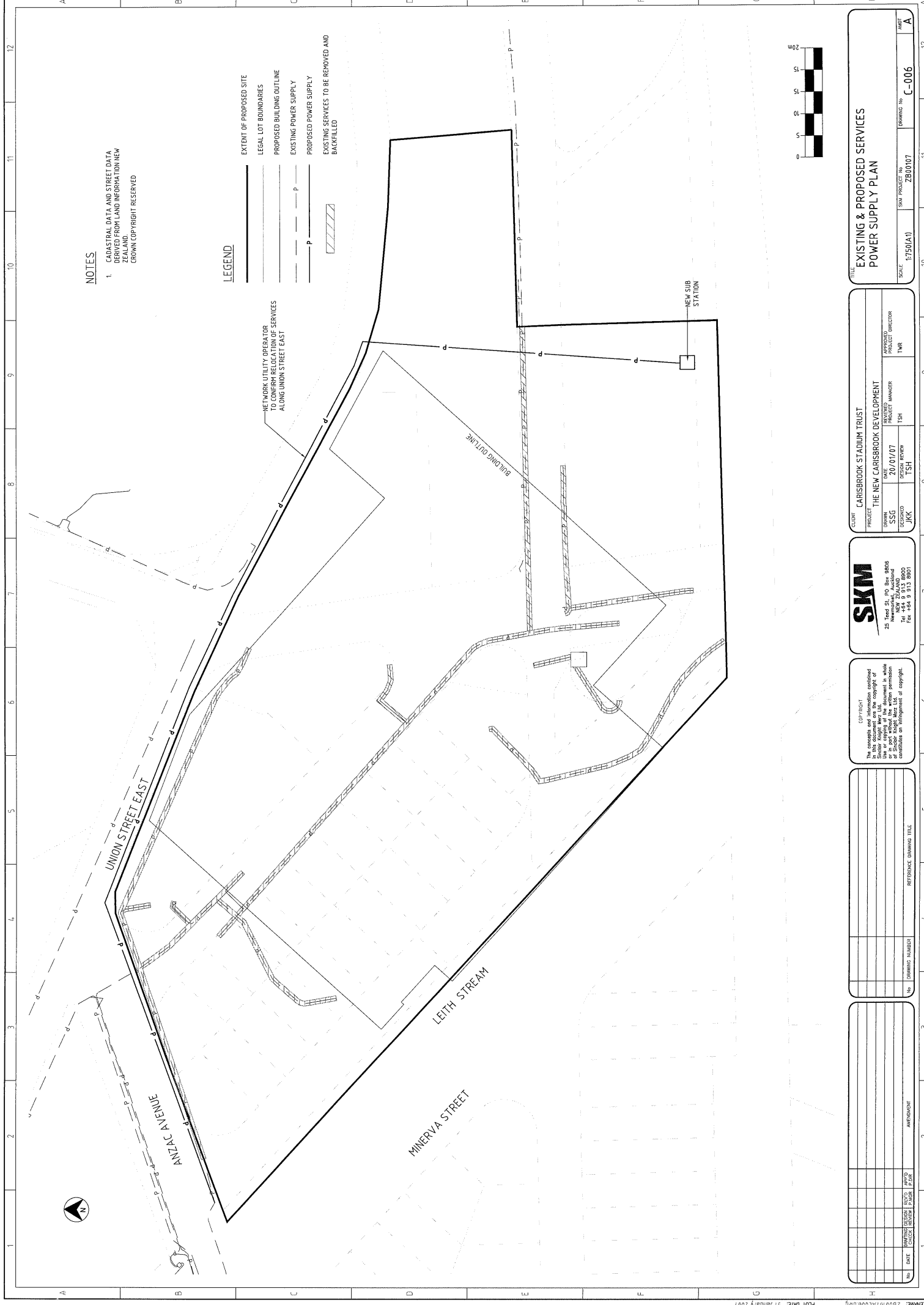

**NOTES**

1. CADASTRAL DATA AND STREET DATA DERIVED FROM LAND INFORMATION NEW ZEALAND. CROWN COPYRIGHT RESERVED

**LEGEND**

- EXTENT OF PROPOSED SITE
- LEGAL LOT BOUNDARIES
- PROPOSED BUILDING OUTLINE
- EXISTING POWER SUPPLY
- PROPOSED POWER SUPPLY
- EXISTING SERVICES TO BE REMOVED AND BACKFILLED
- NETWORK UTILITY OPERATOR TO CONFIRM RELOCATION OF SERVICES ALONG UNION STREET EAST

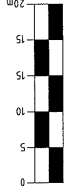

**EXISTING & PROPOSED SERVICES POWER SUPPLY PLAN**

SKM PROJECT NO. ZB0107 FORMING NO. C-006

SCALE 1:750(A1)

**CLIENT** CARISBROOK STADIUM TRUST

**PROJECT** THE NEW CARISBROOK DEVELOPMENT

**DRAWN** SSG **DATE** 20/01/07 **REVIEWED** PROJECT MANAGER

**DESIGNED** SKM **DESIGN REVIEW** TSH **APPROVED** TWR

**SKM**

25 Teed St, PO Box 9808  
Newmarket, Auckland  
Tel: +64 9 313 8800  
Fax: +64 9 313 8801

**DISCLAIMER**

The contents and information contained in this document are the copyright of SKM. Use or copying of this document in whole or in part without the written permission of SKM is prohibited. SKM Ltd. is not liable for any consequences or arrangements of copyright.

No.	DRAWING NUMBER	REFERENCE DRAWING TITLE

No.	DATE	DESCRIPTION	BY	APP'D



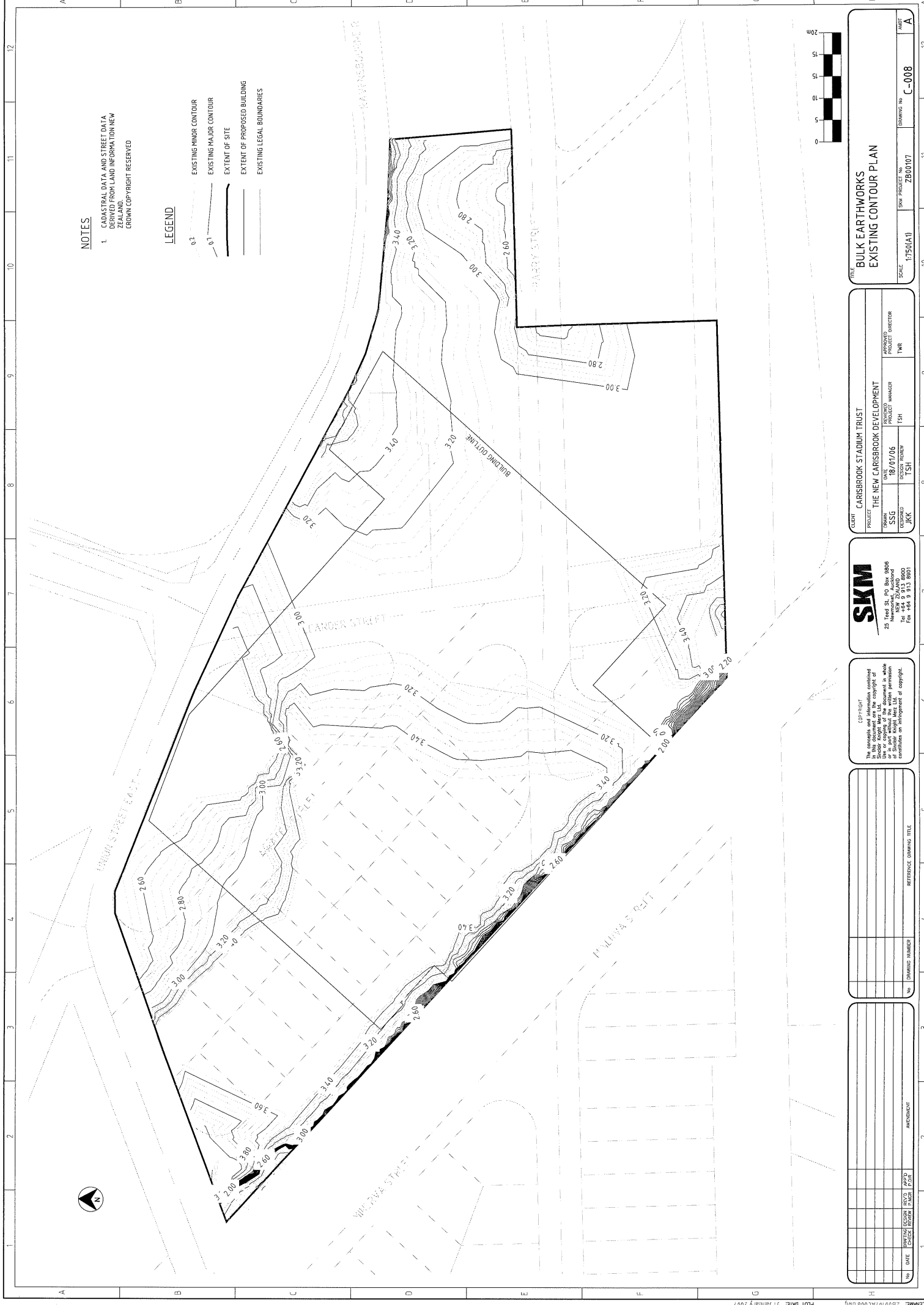

**NOTES**

- 1. CASUALTY DATA AND STREET DATA DERIVED FROM LAND INFORMATION NEW ZEALAND. CROWN COPYRIGHT RESERVED

**LEGEND**

- 0.2 EXISTING MINOR CONTOUR
- 0.1 EXISTING MAJOR CONTOUR
- EXTENT OF SITE
- EXTENT OF PROPOSED BUILDING
- EXISTING LEGAL BOUNDARIES

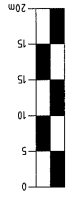

**BULK EARTHWORKS EXISTING CONTOUR PLAN**

SOIL: 175(A1) SKM PROJECT NO: ZB00107 DRAWING NO: C-008

CLIENT: CARISBROOK STADIUM TRUST	
PROJECT: THE NEW CARISBROOK DEVELOPMENT	
DESIGNED: SSG	DATE: 18/01/06
CHECKED: JAK	REVISION: TSH
APPROVED: TWR	PROJECT MANAGER: TSH

**SKM**

25 Teed St, PO Box 9808  
 Newmarket, Auckland  
 Tel: 144 9 313 8000  
 Fax: 144 9 313 0801

**COPYRIGHT**

The contents and information contained in this document are the copyright of SKM. No part of this document may be reproduced, stored in a retrieval system, or transmitted in any form or by any means, electronic, mechanical, photocopying, recording, or by any information storage and retrieval system, without the prior written permission of SKM. All rights reserved.

No.	ISSUING NUMBER	REFERENCE DRAWING TITLE

No.	DATE	ISSUING	DESIGN	BY/0	APP'D	AMENDMENT

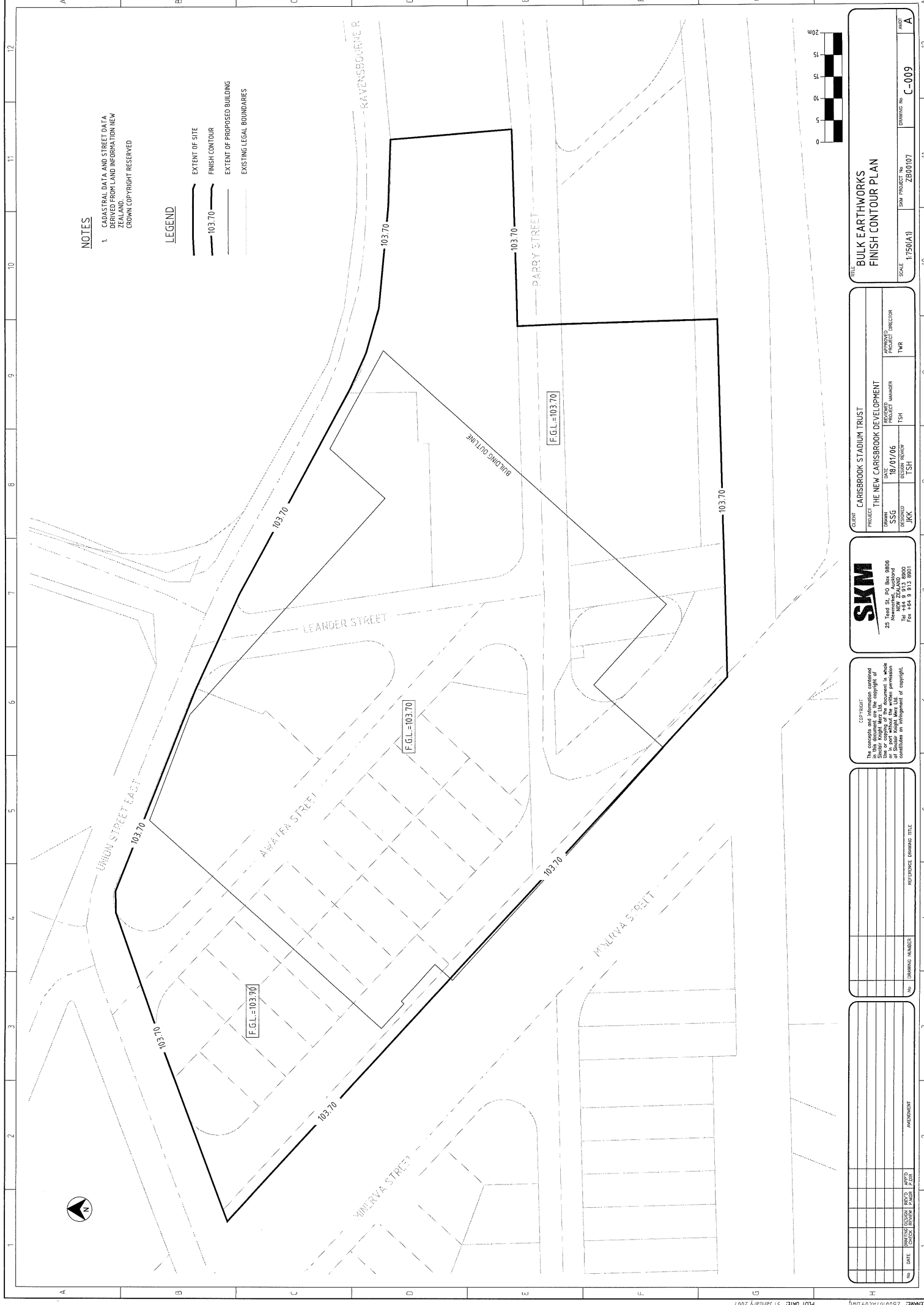

**NOTES**

1. CADASTRAL DATA AND STREET DATA OBTAINED FROM LAND INFORMATION NEW ZEALAND. CROWN COPYRIGHT RESERVED.

**LEGEND**

- EXTENT OF SITE
- FINISH CONTOUR
- EXTENT OF PROPOSED BUILDING
- EXISTING LEGAL BOUNDARIES

TITLE: **BULK EARTHWORKS FINISH CONTOUR PLAN**  
 SCALE: 1:750(A1) SKM PROJECT NO.: ZB00107 DRAWING NO.: **C-009** REV: **A**

CLIENT: **CARISBROOK STADIUM TRUST**  
 PROJECT: **THE NEW CARISBROOK DEVELOPMENT**  
 DRAWN: **SSG** DATE: **18/01/06** REVISION: PROJECT MANAGER  
 DESIGNED: **MKK** CHECKED: **TSHT** PROJECT REVIEW: **TSHT** APPROVED: **TWR** PROJECT DIRECTOR

**SKM**  
 25 Teed St, PO Box 8806  
 Newmarket, Auckland  
 Tel: +64 9 313 8800  
 Fax: +64 9 313 8801

COPYRIGHT  
 The contents and information contained in this document are the copyright of SKM. Any use or copying of the document in whole or in part without the written permission of Skanska Knight Merit Ltd constitutes an infringement of copyright.

No.	ISSUANCE NUMBER	ISSUANCE DATES	ISSUANCE TITLE

No.	DATE	ISSUANCE CHECKED	ISSUANCE BY	ISSUANCE FOR	AMENDMENT

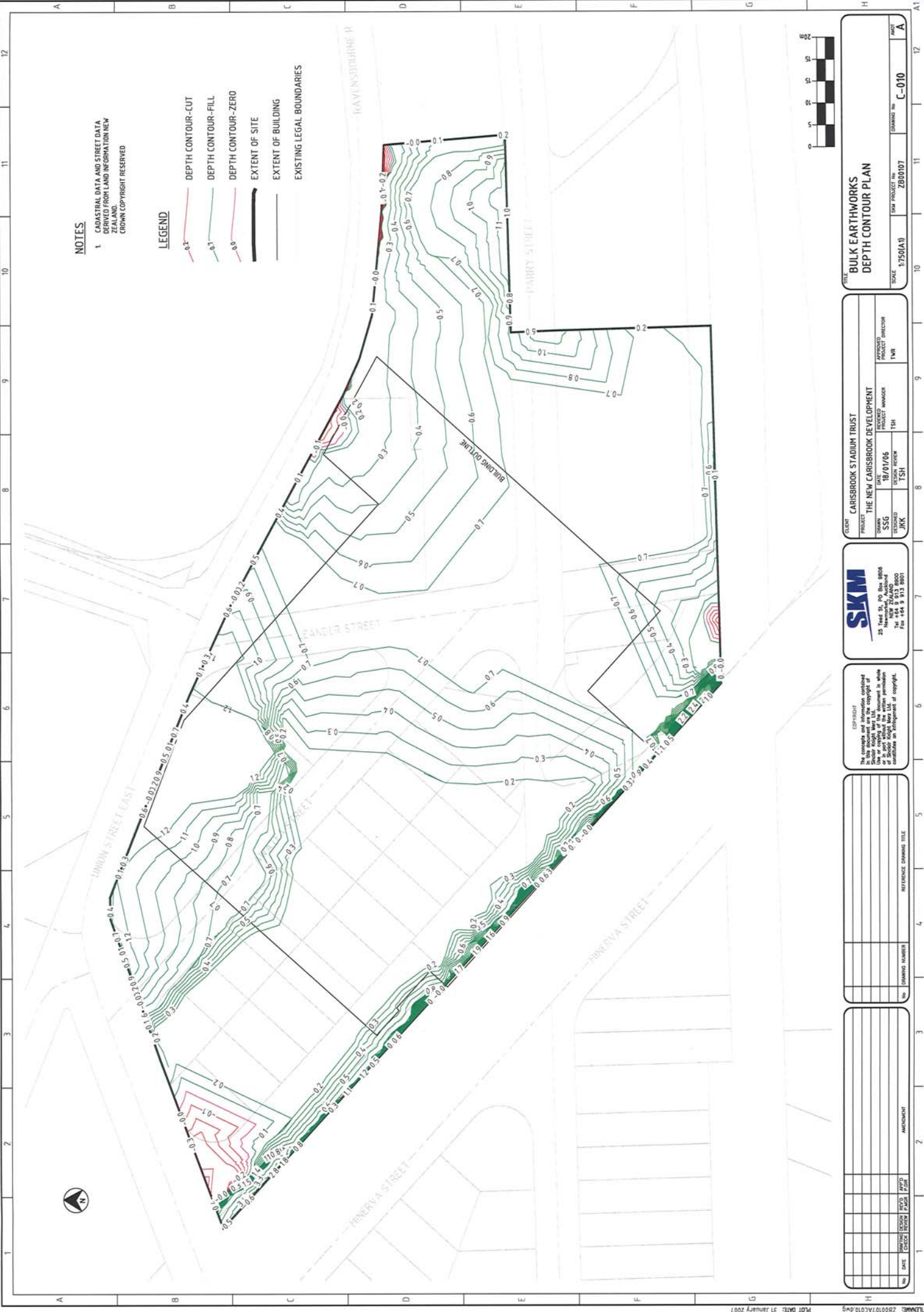

**NOTES**

1. CADASTRAL DATA AND STREET DATA DERIVED FROM LAND INFORMATION NEW ZEALAND. CROWN COPYRIGHT RESERVED

**LEGEND**

- 0.5' DEPTH CONTOUR-CUT
- 0.1' DEPTH CONTOUR-FILL
- 0.0' DEPTH CONTOUR-ZERO
- EXTENT OF SITE
- EXTENT OF BUILDING
- EXISTING LEGAL BOUNDARIES

**BULK EARTHWORKS DEPTH CONTOUR PLAN**

CLIENT	CARISBROOK STADIUM TRUST
PROJECT	THE NEW CARISBROOK DEVELOPMENT
DESIGNED	JKK
DESIGN REVIEW	TSH
CHECKED	FSH
PROJECT MANAGER	TMR
APPROVED	TMR
PROJECT DIRECTOR	

**SKM**  
 25 Pict St, PO Box 4908  
 Manurewa, Auckland  
 Tel: +64 9 913 8000  
 Fax: +64 9 913 8901

COPYRIGHT  
 All drawings are the copyright of Skm Group Ltd. No part of this drawing is to be reproduced, stored in a retrieval system or transmitted in any form or by any means, electronic, mechanical, photocopying, recording, or by any information storage and retrieval system, without the written permission of Skm Group Ltd. All rights reserved. This drawing is the property of Skm Group Ltd. and is loaned to you for your use only. It is not to be used for any other purpose without the written permission of Skm Group Ltd.

NO	DATE	BY	CHKD	REVISED FOR	AMENDMENT

NO	DATE	BY	CHKD	REVISED FOR	AMENDMENT