

Field of Play Orientation
1:2000

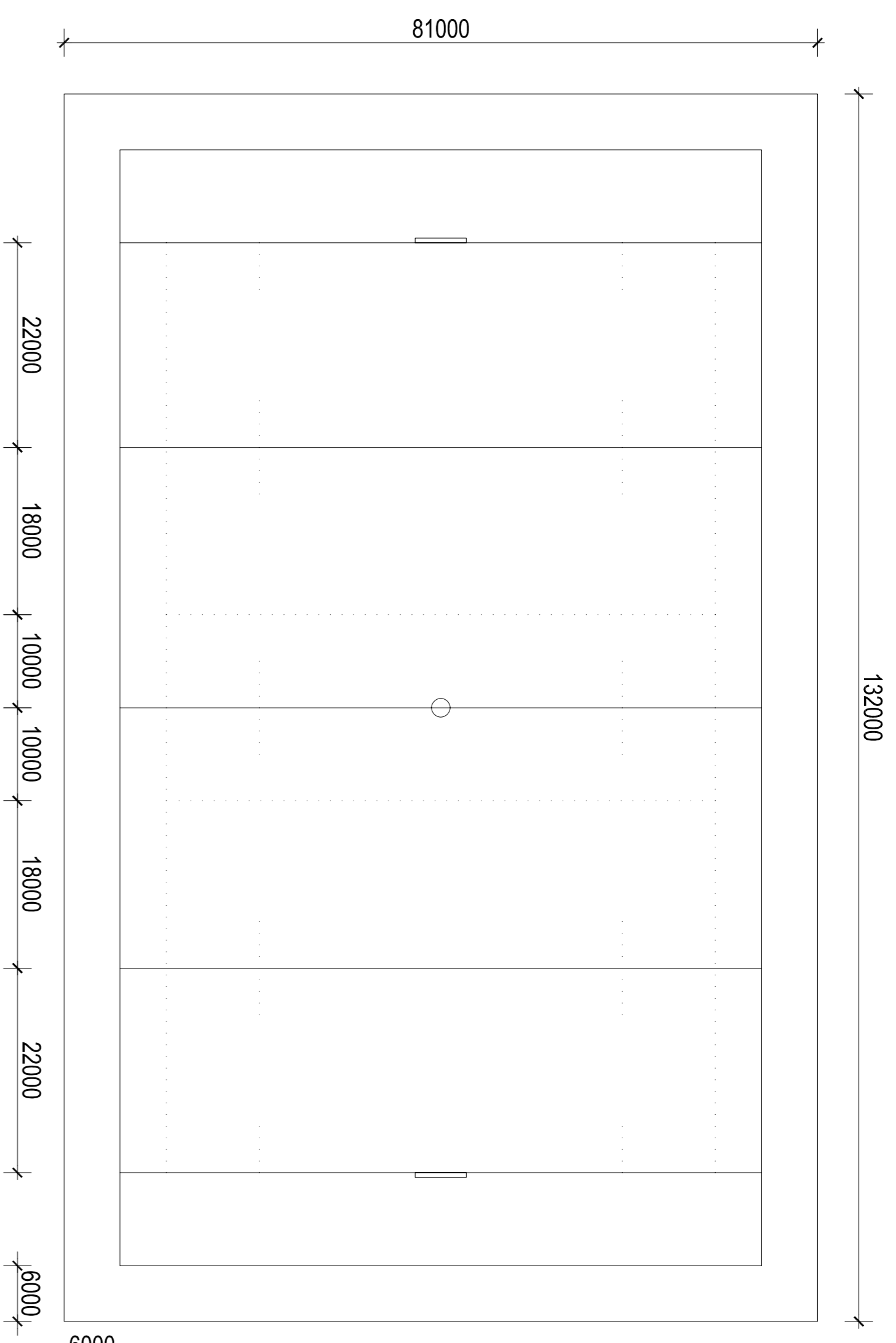

Rugby Football Pitch - IRB Standard
1:500

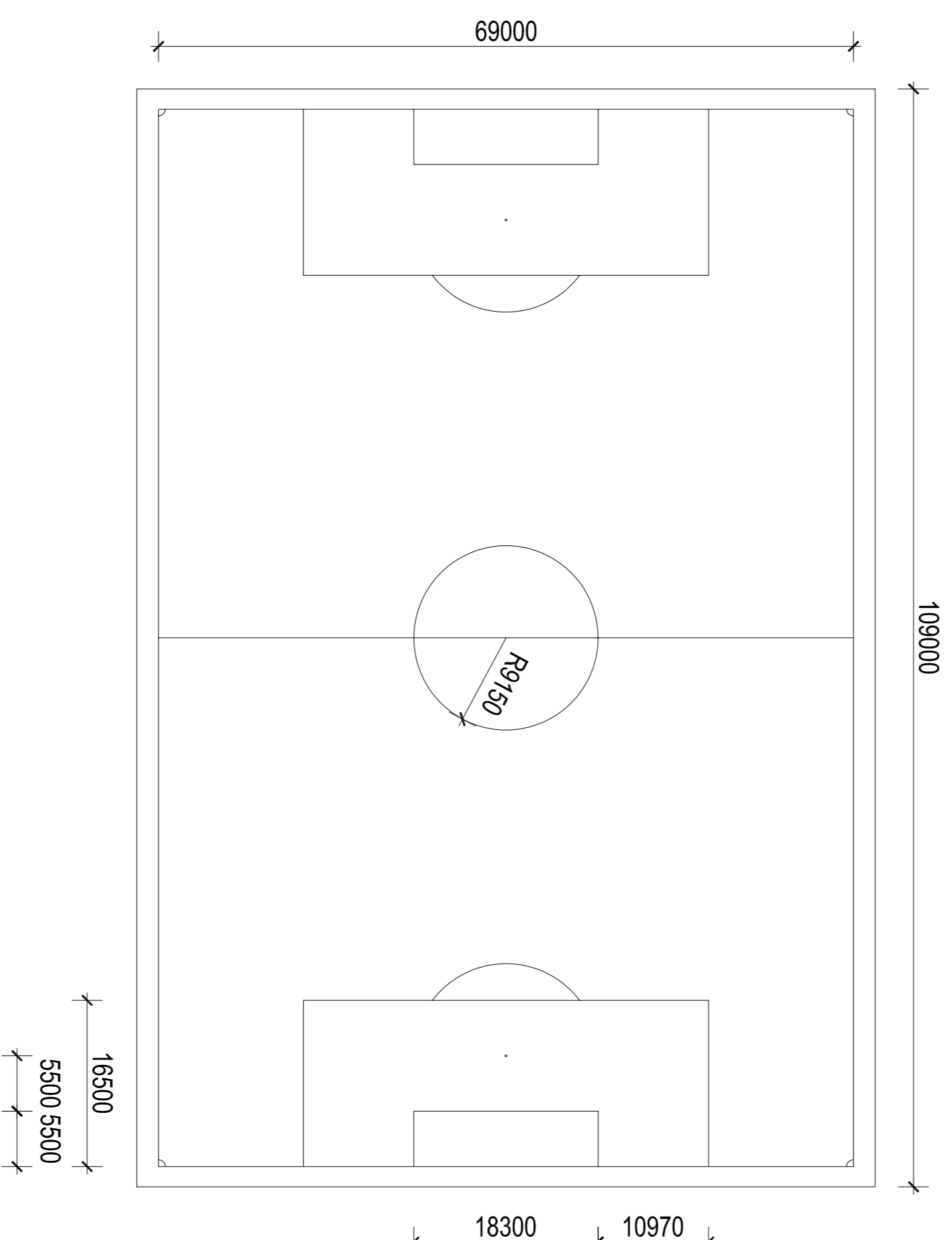

Soccer Pitch - FIFA Standard
1:500

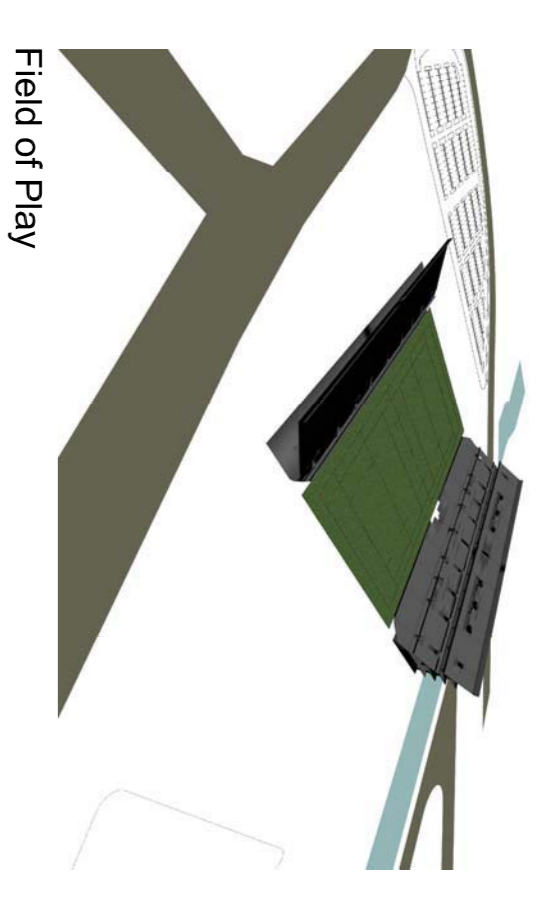

Field of Play

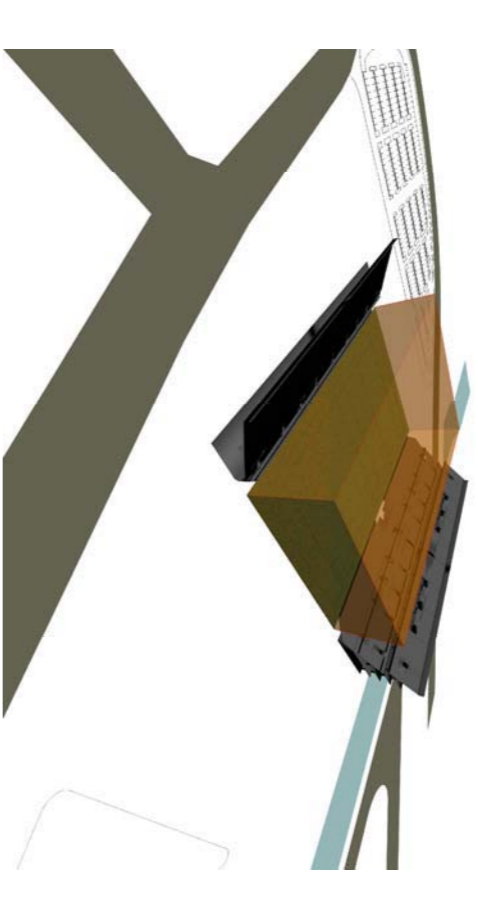

30m clear height above Field of Play

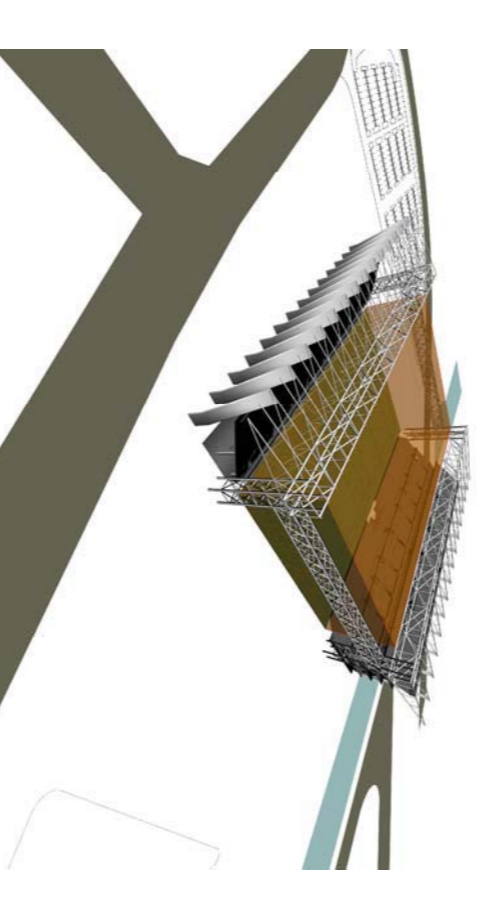

30m clear height above Field of Play -
Trusses over north and south stands

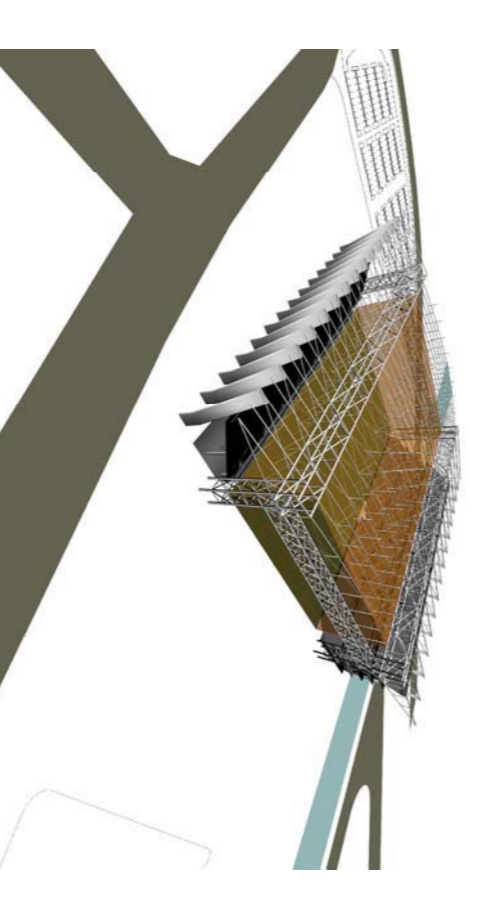

30m clear height above Field of Play -
Roof truss over

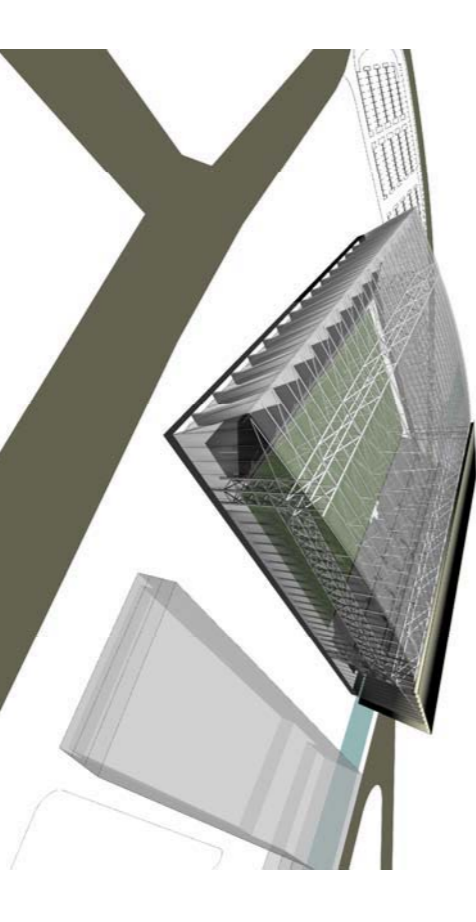

Roof Truss -
Clear Height above Field of Play Diagrams
NTS

HOK

sport architecture

BRISBANE
100 Adelaide Street,
Brisbane, QLD
AUSTRALIA
t: +61(0)7 3839 9155
f: +61(0)7 3839 9188

Jasmax Ltd

65 Upper Queen Street
PO Box 6646
New Zealand
t: +64 9 356 9626
f: +64 9 356 9626
78 Victoria Street
Level 4, Dominion Building
PO Box 100
Wellington
New Zealand
t: +64 4 499 3011
www.jasmax.com



ARCHITECTS
INTERIOR DESIGNERS
LANDSCAPE ARCHITECTS

Consultant Team

ARCHITECTS: ENGINEER:
MECHANICAL ENGINEER:
ESD CONSULTANT:
TRAFFIC ENGINEER:
CIVIL ENGINEER:
SURVEYOR:
URBAN DESIGN:
Landscape Architect:
PROJECT MANAGER:

JASMAX LTD / HOK
SKM
BECA
ARROW

NOTES:

REVISIONS
01 28/08/2007 Issue for Concept Design Report
02 07/11/2007 Issue for Concept Design Report

For Jasmax Limited
DESIGN Designer
DRAWN Author
CHECKED Checker
APPROVED Approver
ARCHITECTURAL

PROJECT NUMBER: 2068000
DUNEDIN MULTI-PURPOSE STADIUM
AWATEA STREET, DUNEDIN
SHEET
Field of Play
SCALE @ A1=1:500 / 1:2000

MILESTONE ISSUES
FIRST ISSUED
RESOURCE CONSENT
BUILDING PERMIT
TENDERS
REVISION & DATE
DO NOT SCALE OFF THIS DRAWING
CONTRACTOR MUST VERIFY ALL DIMENSIONS ON
SITE BEFORE COMMENCING ANY WORK
DRAWING No. **ASK-120** (02)

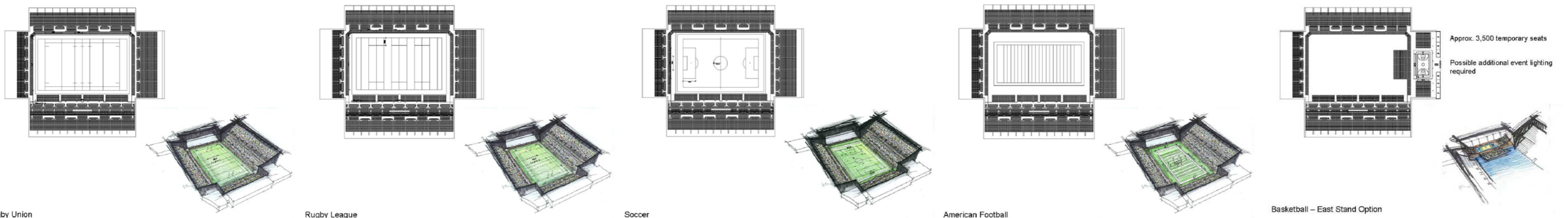

Rugby Union

Rugby League

Soccer

American Football

Basketball - East Stand Option

Approx. 3,500 temporary seats
Possible additional event lighting required

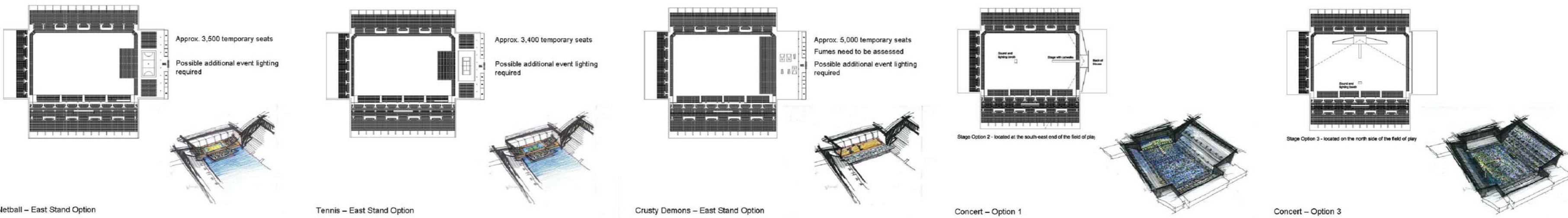

Netball - East Stand Option

Tennis - East Stand Option

Crusty Demons - East Stand Option

Concert - Option 1

Concert - Option 3

Approx. 3,500 temporary seats
Possible additional event lighting required

Approx. 3,400 temporary seats
Possible additional event lighting required

Approx. 5,000 temporary seats
Fumes need to be assessed
Possible additional event lighting required

Stage Option 2 - located at the south-east end of the field of play

Stage Option 3 - located on the north side of the field of play

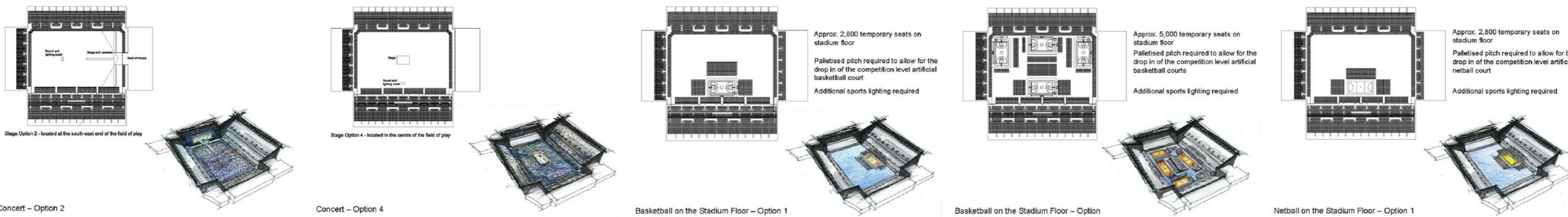

Concert - Option 2

Concert - Option 4

Basketball on the Stadium Floor - Option 1

Basketball on the Stadium Floor - Option 2

Netball on the Stadium Floor - Option 1

Approx. 2,800 temporary seats on stadium floor
Palletised pitch required to allow for the drop in of the competition level artificial netball court
Additional sports lighting required

Approx. 5,000 temporary seats on stadium floor
Palletised pitch required to allow for the drop in of the competition level artificial basketball court
Additional sports lighting required

Approx. 2,800 temporary seats on stadium floor
Palletised pitch required to allow for the drop in of the competition level artificial netball court
Additional sports lighting required

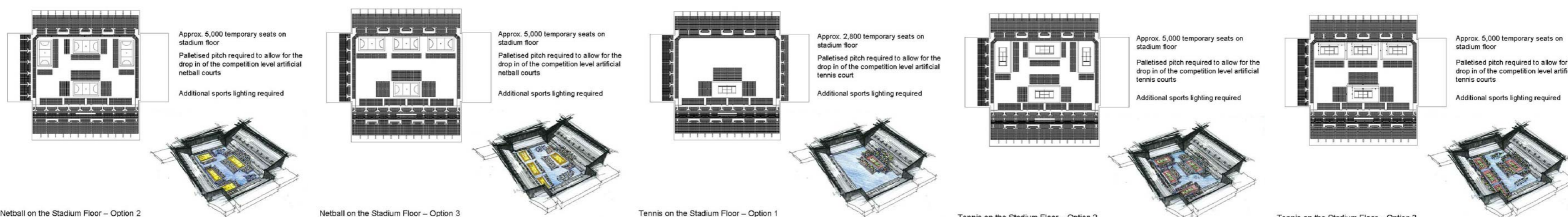

Netball on the Stadium Floor - Option 2

Netball on the Stadium Floor - Option 3

Tennis on the Stadium Floor - Option 1

Tennis on the Stadium Floor - Option 2

Tennis on the Stadium Floor - Option 3

Approx. 5,000 temporary seats on stadium floor
Palletised pitch required to allow for the drop in of the competition level artificial netball courts
Additional sports lighting required

Approx. 5,000 temporary seats on stadium floor
Palletised pitch required to allow for the drop in of the competition level artificial netball courts
Additional sports lighting required

Approx. 2,800 temporary seats on stadium floor
Palletised pitch required to allow for the drop in of the competition level artificial tennis court
Additional sports lighting required

Approx. 5,000 temporary seats on stadium floor
Palletised pitch required to allow for the drop in of the competition level artificial tennis courts
Additional sports lighting required

Approx. 5,000 temporary seats on stadium floor
Palletised pitch required to allow for the drop in of the competition level artificial tennis courts
Additional sports lighting required

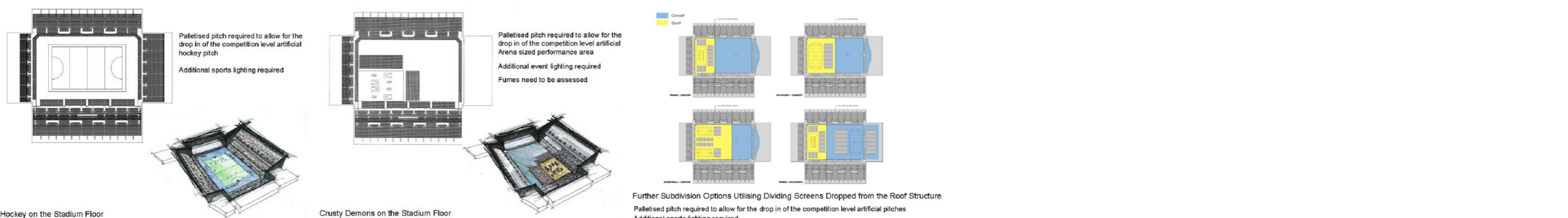

Hockey on the Stadium Floor

Crusty Demons on the Stadium Floor

Palletised pitch required to allow for the drop in of the competition level artificial hockey pitch
Additional sports lighting required

Palletised pitch required to allow for the drop in of the competition level artificial arena sized performance area
Additional event lighting required
Fumes need to be assessed

Further Subdivision Options Utilising Dividing Screens Dropped from the Roof Structure
Palletised pitch required to allow for the drop in of the competition level artificial pitches
Additional sports lighting required

Note:
Although these multi-purpose concept design diagrams are based on the seating bowl of the feasibility report, the principle can be accommodated in the concept design bowl.

HOK
sport architecture

ABN 55 072 891 993
BRISBANE
415 Adelaide Street,
GPO Box 5290
Brisbane QLD
AUSTRALIA
t: +61 (0)7 3839 9155
f: +61 (0)7 3839 9188

www.hok.com
enquiries@hok.com.au

Jasmax Ltd
65 Upper Queen Street
PO Box 6648
Auckland
New Zealand
t: +64 9 366 9526
78 Victoria Street
Level 4, Dominion Building
PO Box 11442
Wellington
New Zealand
t: +64 4 499 3011
www.jasmax.com



ARCHITECTS
INTERIOR DESIGNERS
LANDSCAPE ARCHITECTS

Consultant Team

ARCHITECTS: JASMAX LTD / HOK
STRUCTURAL ENGINEER: SKM
MECHANICAL ENGINEER: -
ESD CONSULTANT: BECA
TRAFFIC ENGINEER: -
SURVEYOR: -
URBAN DESIGNER: -
FIRE ENGINEER: ARROW
PROJECT MANAGER: -

NOTES:

REVISIONS

01 28.09.2007 Issue for Concept Design Report
02 07.11.2007 Issue for Concept Design Report

For Jasmax Limited

DESIGN Designer
DRAWN Author
CHECKED Checker
APPROVED Approver

ARCHITECTURAL

PROJECT NUMBER: 206000

DUNEDIN MULTI-PURPOSE STADIUM
AWATEA STREET, DUNEDIN

SHEET
Multi-Purpose Vision

SCALE @ A1= N/A

MILESTONE ISSUES REVISION & DATE
FIRST ISSUED ->
RESOURCE CONSENT ->
BUILDING CONSENT ->
SCHEDULING ->
TENDER ->

COPYRIGHT © Jasmax Limited
DO NOT SCALE OFF THIS DRAWING
CONTRACTOR MUST VERIFY ALL DIMENSIONS ON SITE BEFORE COMMENCING ANY WORK.
DRAWING NO: ASK-122 (02)

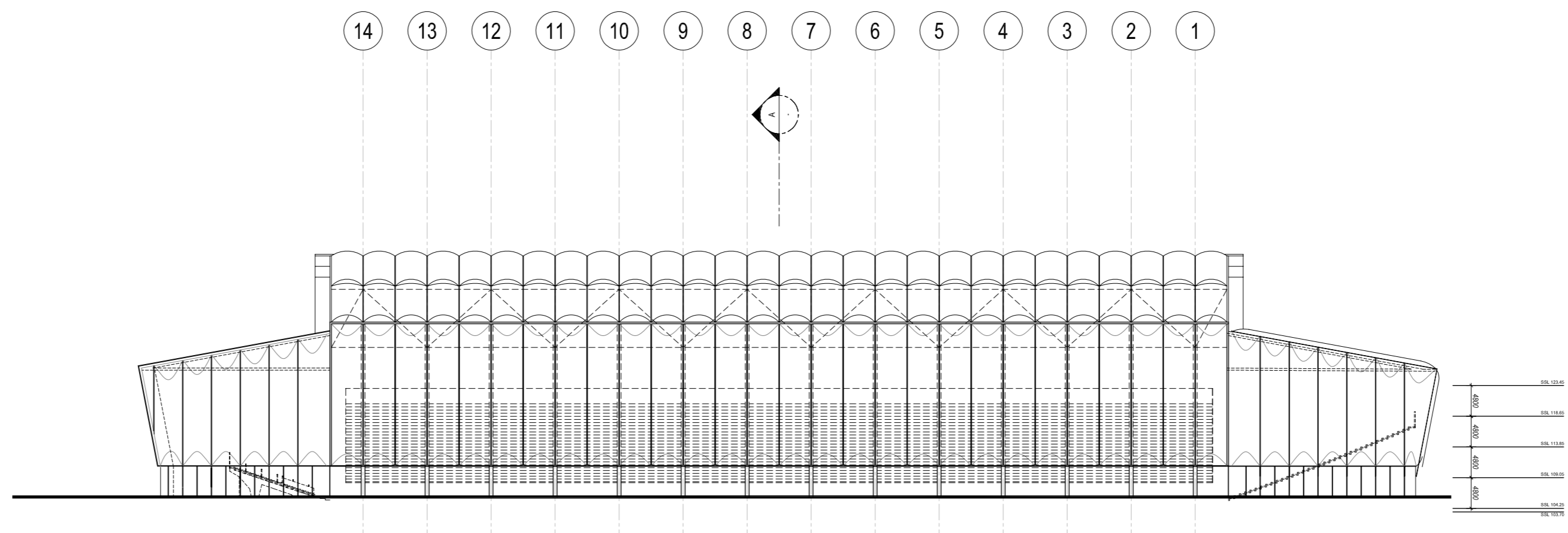

LENSE TRUSS OPTION
NORTH ELEVATION

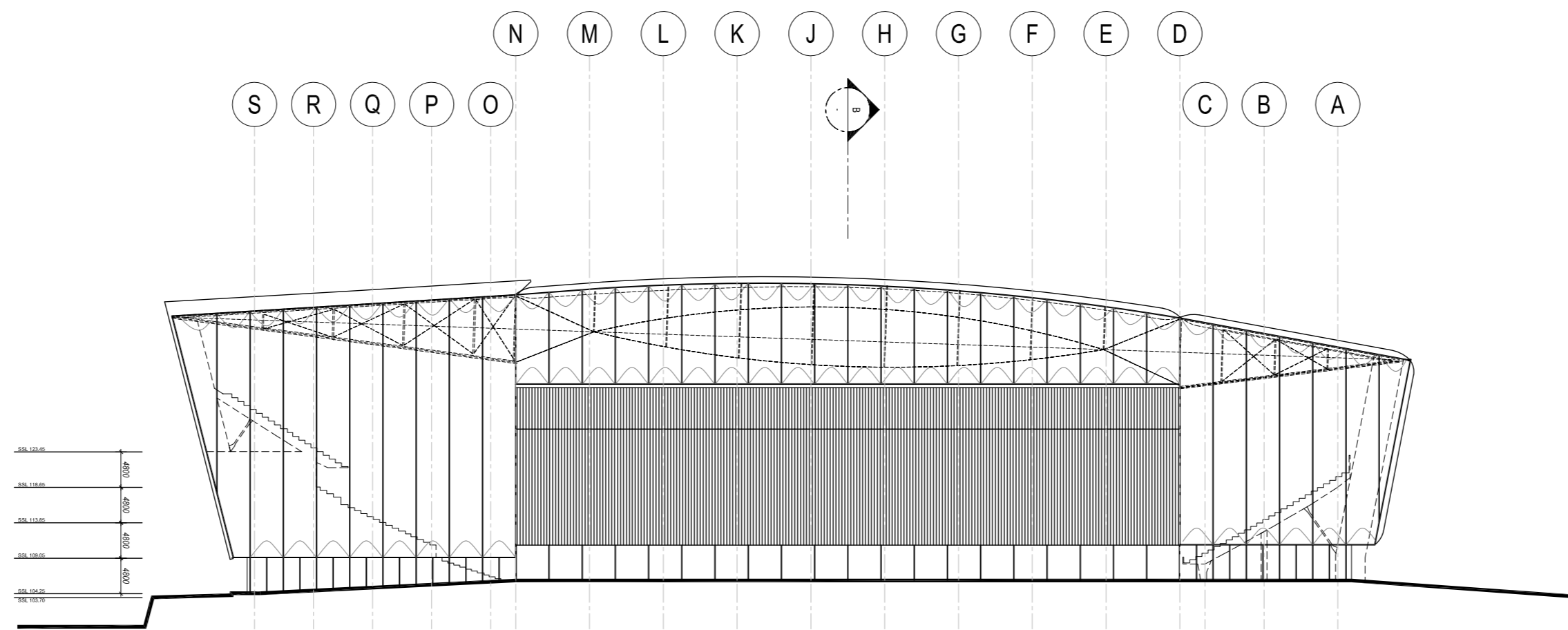

LENSE TRUSS OPTION
EAST ELEVATION

HOK
sport architecture

ABN 55 072 891 993
BRISBANE
415 Adelaide Street,
GPO Box 5290
Brisbane QLD
AUSTRALIA
t: +61(0)7 3839 9155
f: +61(0)7 3839 9188

www.hok.com
enb@sport.au@hok.com.au

Jasmax Ltd
65 Upper Queen Street
PO Box 6648
Auckland
New Zealand
t: +64 9 366 9526
78 Victoria Street
Level 4, Dominion Building
PO Box 11442
Wellington
New Zealand
t: +64 4 499 3011
www.jasmax.com



ARCHITECTS
INTERIOR DESIGNERS
LANDSCAPE ARCHITECTS

Consultant Team

ARCHITECTS: JASMAX LTD / HOK
STRUCTURAL ENGINEER: SKM
MECHANICAL ENGINEER: -
ESD CONSULTANT: BECA
TRAFFIC ENGINEER: -
SURVEYOR: -
URBAN DESIGNER: -
FIRE ENGINEER: -
PROJECT MANAGER: ARROW

NOTES:

REVISIONS
01 14.09.2007 Issue for Costing
02 25.09.2007 Issue for Costing and Concept Design Report
03 28.09.2007 Issue for Concept Design Report
04 04.10.2007 Issue for RIEL Consultants
05 07.11.2007 Issue for Concept Design Report
06 21.11.2007 Issue for Concept Design Report

For Jasmax Limited
DESIGN Designer
DRAWN Author
CHECKED Checker
APPROVED Approver
ARCHITECTURAL

PROJECT NUMBER: 206000
DUNEDIN MULTI-PURPOSE STADIUM
AWATEA STREET, DUNEDIN

SHEET
Lense Truss Option
Elevations - North & East
SCALE @ A1=1:500

MILESTONE ISSUES	REVISION & DATE
FIRST ISSUED	<1
RESOURCE CONSENT	<1
BUILDING CONSENT	<1
SCHEDULING	<1
TENDER	<1

COPYRIGHT © Jasmax Limited
DO NOT SCALE OFF THIS DRAWING
CONTRACTOR MUST VERIFY ALL DIMENSIONS ON SITE BEFORE COMMENCING ANY WORK.

DRAWING NO: **ASK-201** REVISION: **06**

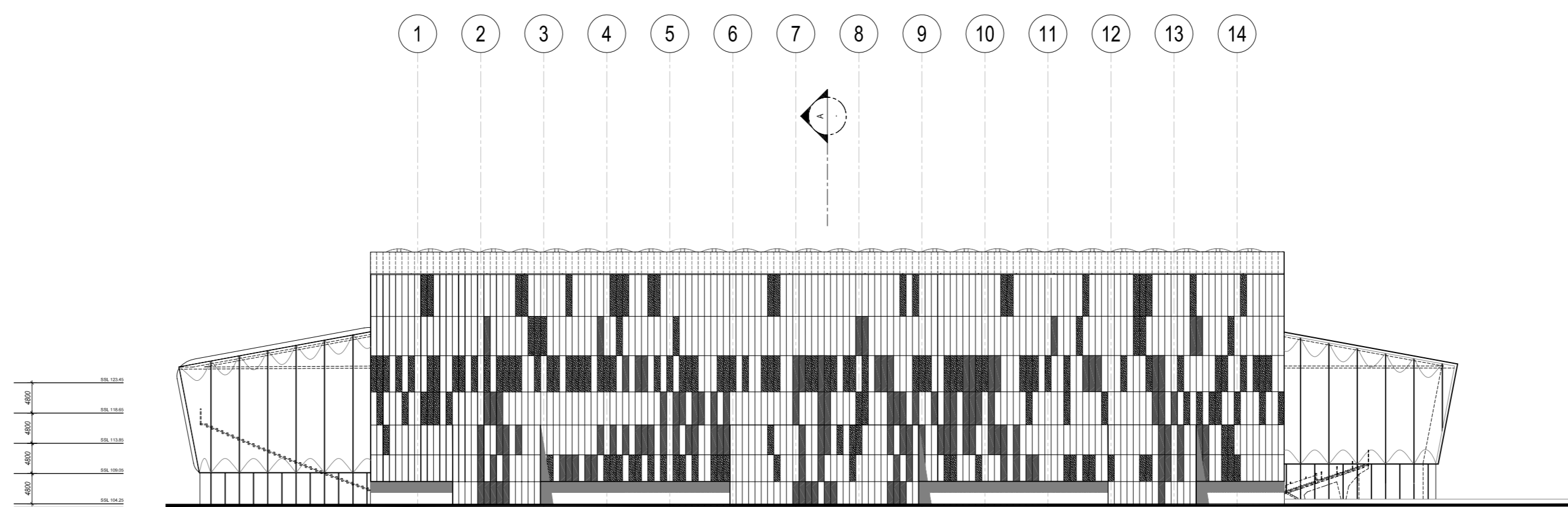

LENSE TRUSS OPTION
SOUTH ELEVATION

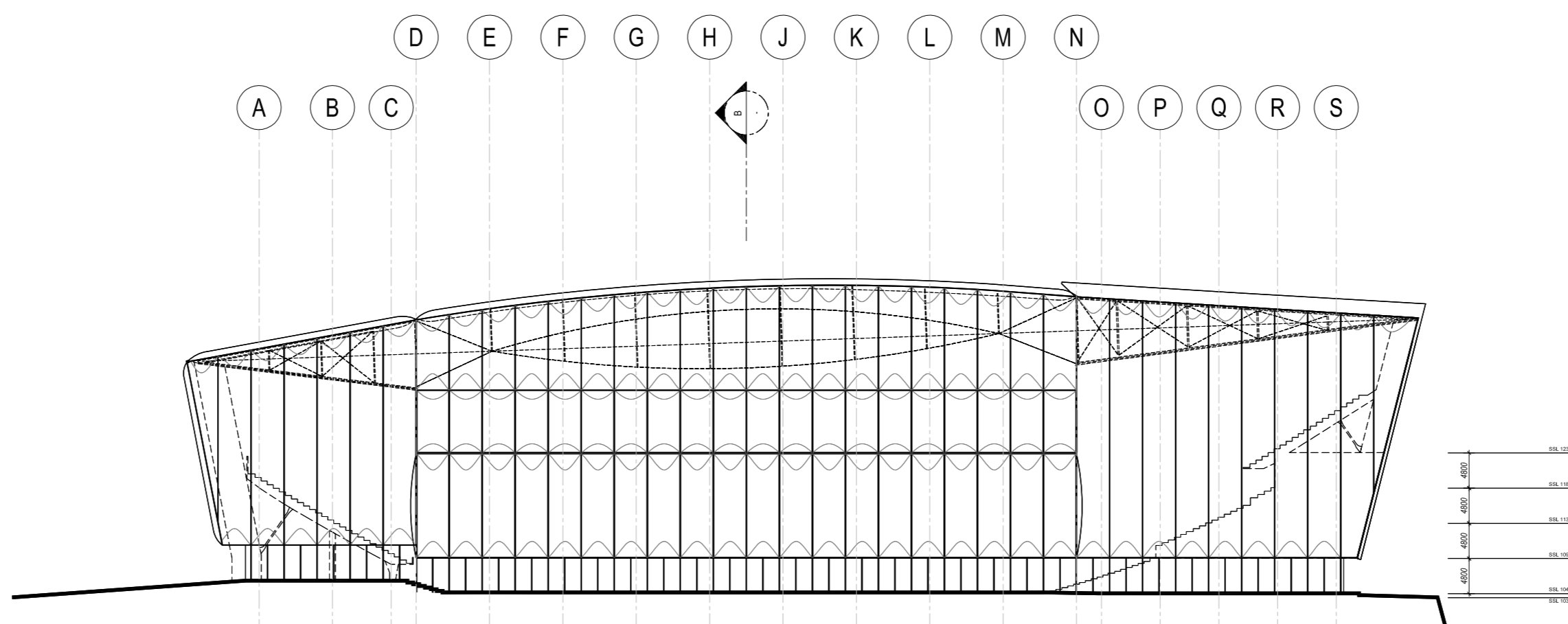

LENSE TRUSS OPTION
WEST ELEVATION

HOK
sport architecture

ABN 55 072 891 993
BRISBANE
415 Adelaide Street,
GPO Box 5290
Brisbane QLD
AUSTRALIA
t: +61(0)17 3839 9155
f: +61 7 507 3839 9188

www.hok.com
enb@sport.au@hok.com.au

Jasmax Ltd
65 Upper Queen Street
PO Box 6648
Auckland
New Zealand
t: +64 9 366 9526
78 Victoria Street
Level 4, Dominion Building
PO Box 11442
Wellington
New Zealand
t: +64 4 499 3011
www.jasmax.com

Jasmax

ARCHITECTS
INTERIOR DESIGNERS
LANDSCAPE ARCHITECTS

Consultant Team

ARCHITECTS: JASMAX LTD / HOK
STRUCTURAL ENGINEER: SKM
MECHANICAL ENGINEER: -
ESD CONSULTANT: BECA
TRAFFIC ENGINEER: -
SURVEYOR: -
URBAN DESIGNER: -
FIRE ENGINEER: ARROW
PROJECT MANAGER: -

NOTES:

REVISIONS
01 14.09.2007 Issue for Costing & Concept Design Report
02 25.09.2007 Issue for Costing & Concept Design Report
03 28.09.2007 Issue for Concept Design Report
04 04.10.2007 Issue for RFL Consultants
05 07.11.2007 Issue for Concept Design Report
06 23.11.2007 Issue for Concept Design Report

For Jasmax Limited
DESIGN Designer
DRAWN Author
CHECKED Checker
APPROVED Approver
ARCHITECTURAL

PROJECT NUMBER: 206000
DUNEDIN MULTI-PURPOSE STADIUM
AWATEA STREET, DUNEDIN

SHEET
Lense Truss Option
Elevations - South and West
SCALE @ A1=1:500

MILESTONE ISSUES REVISION & DATE
FIRST ISSUED -1
RESOURCE CONSENT -1
BUILDING CONSENT -1
SCHEDULING -1
TENDER -1

COPYRIGHT © Jasmax Limited
DO NOT SCALE OFF THIS DRAWING
CONTRACTOR MUST VERIFY ALL DIMENSIONS ON
SITE BEFORE COMMENCING ANY WORK.

DRAWING NO. REVISION
ASK-202 06

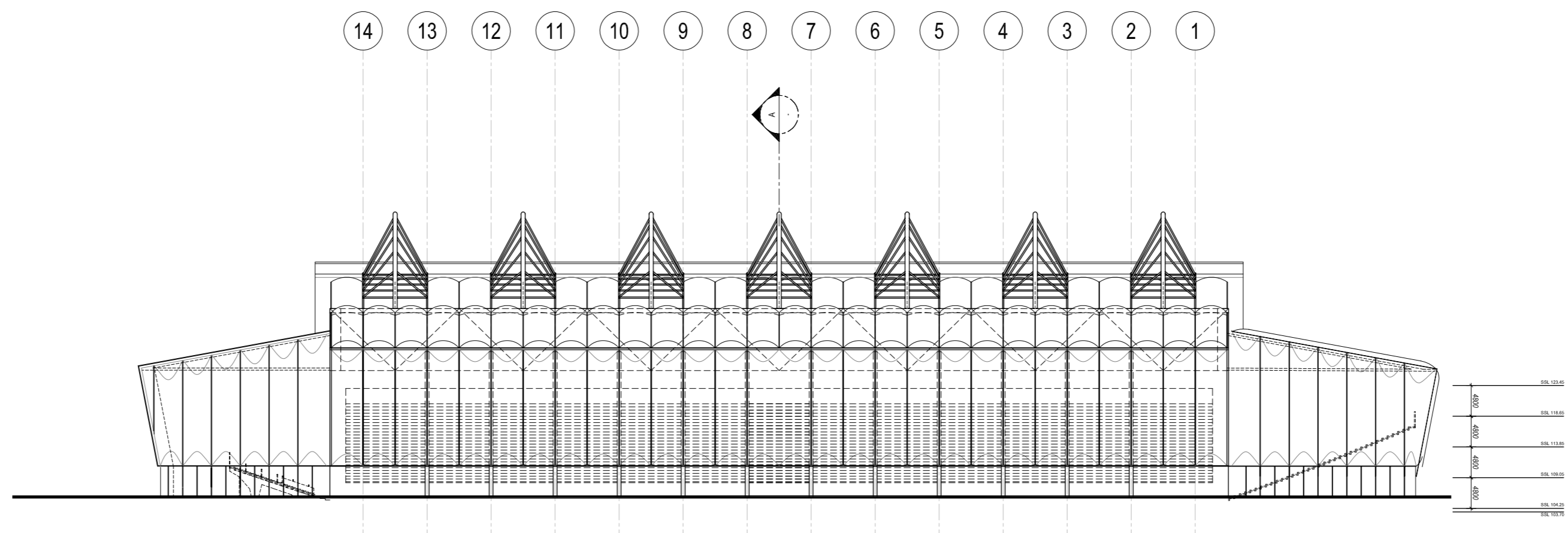

TIED-ARCH TRUSS OPTION
NORTH ELEVATION

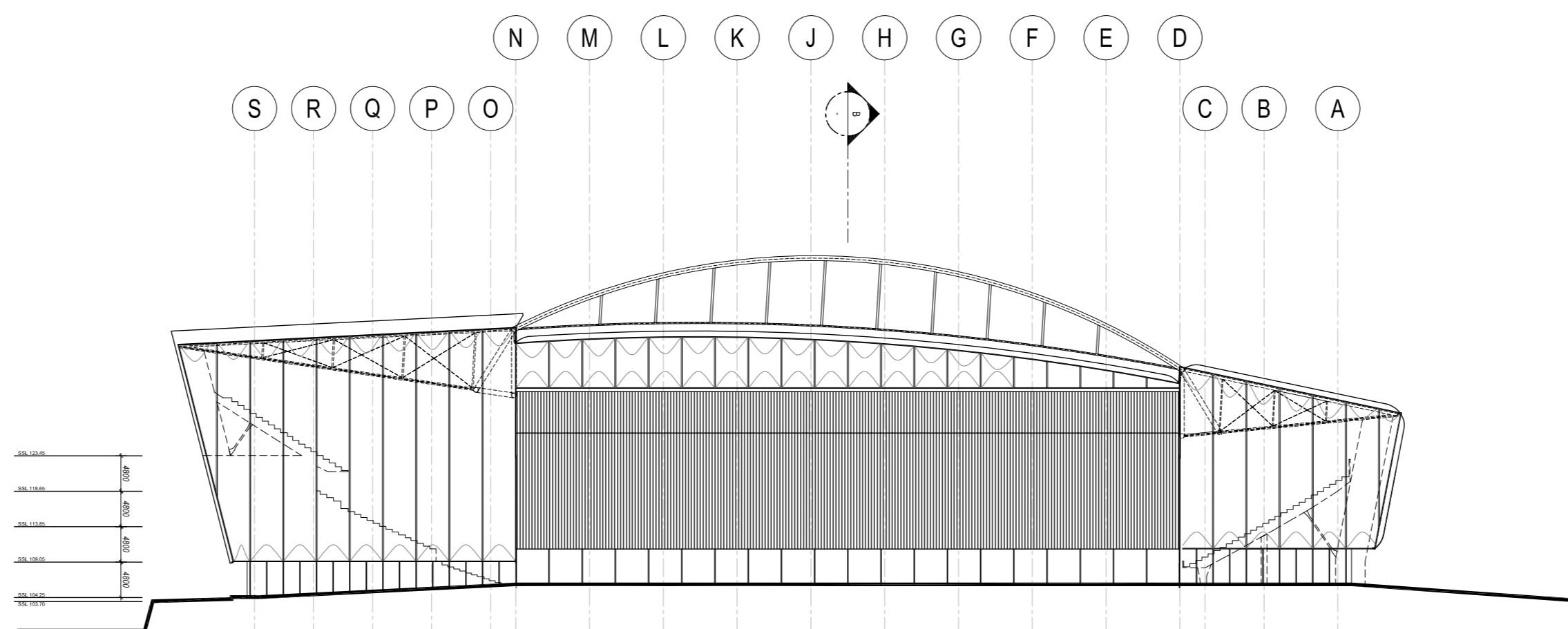

TIED-ARCH TRUSS OPTION
EAST ELEVATION

HOK
sport architecture

ABN 55 072 891 993
BRISBANE
415 Adelaide Street,
GPO Box 5290
Brisbane QLD
AUSTRALIA
t: +61 (0)17 3839 9155
f: +61 (0)7 3839 9188

www.hok.com
enb@sport.au@hok.com.au

Jasmax Ltd
65 Upper Queen Street
PO Box 6648
Auckland
New Zealand
t: +64 9 366 9526
78 Victoria Street
Level 4, Dominion Building
PO Box 11442
Wellington
New Zealand
t: +64 4 499 3011
www.jasmax.com



ARCHITECTS
INTERIOR DESIGNERS
LANDSCAPE ARCHITECTS

Consultant Team

ARCHITECTS: JASMAX LTD / HOK
STRUCTURAL ENGINEER: SKM
MECHANICAL ENGINEER: -
ESD CONSULTANT: BECA
TRAFFIC ENGINEER: -
SURVEYOR: -
URBAN DESIGNER: -
FIRE ENGINEER: -
PROJECT MANAGER: ARROW

NOTES:

REVISIONS
01 28.09.2007 Issue for Concept Design Report
02 04.10.2007 Issue for MEL Consultants
03 07.11.2007 Issue for Concept Design Report
04 21.11.2007 Issue for Concept Design Report

For Jasmax Limited
DESIGN Designer
DRAWN Author
CHECKED Checker
APPROVED Approver

ARCHITECTURAL

PROJECT NUMBER: 206000
DUNEDIN MULTI-PURPOSE STADIUM
AWATEA STREET, DUNEDIN

SHEET
Tied-Arch Truss Option
Elevations - North & East
SCALE @ A1=1:500

MILESTONE ISSUES REVISION & DATE
FIRST ISSUED -1
RESOURCE CONSENT -1
BUILDING CONSENT -1
SCHEDULING -1
TENDER -1
COPYRIGHT © Jasmax Limited
DO NOT SCALE OFF THIS DRAWING
CONTRACTOR MUST VERIFY ALL DIMENSIONS ON
SITE BEFORE COMMENCING ANY WORK.
DRAWING NO. REVISION
ASK-203 04

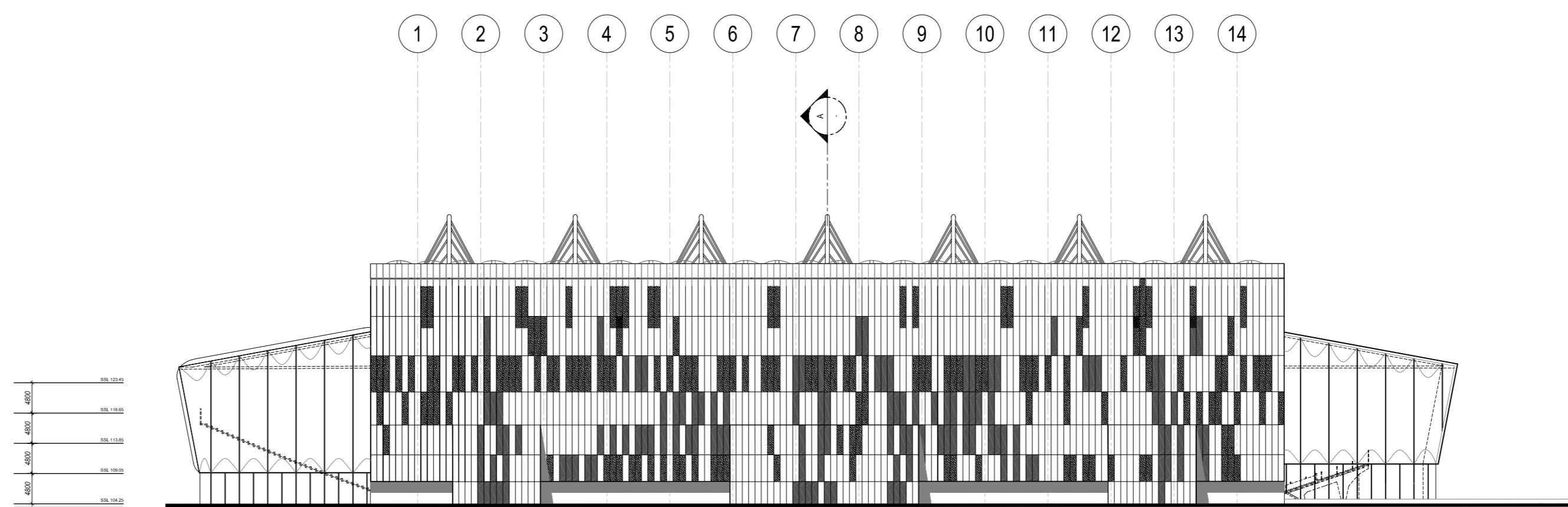

TIED-ARCH TRUSS OPTION
SOUTH ELEVATION

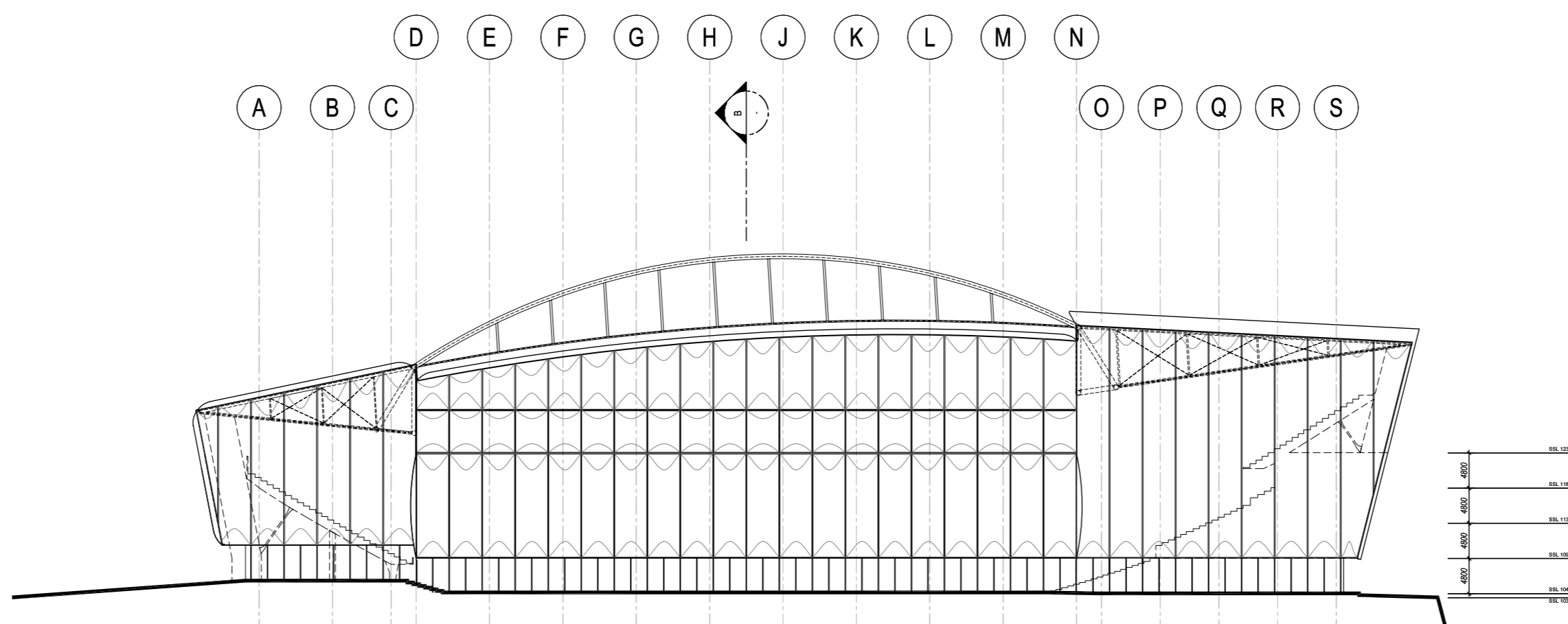

TIED-ARCH TRUSS OPTION
WEST ELEVATION

HOK
sport architecture

ABN 55 072 891 993
BRISBANE
415 Adelaide Street,
GPO Box 5290
Brisbane QLD
AUSTRALIA
t: +61 (0)17 3839 9155
f: +61 (0)7 3839 9188

www.hok.com
enb@sport.au@hok.com.au

Jasmax Ltd
65 Upper Queen Street
PO Box 6648
Auckland
New Zealand
t: +64 9 366 9526
78 Victoria Street
Level 4, Dominion Building
PO Box 11442
Wellington
New Zealand
t: +64 4 499 3011
www.jasmax.com

Jasmax

ARCHITECTS
INTERIOR DESIGNERS
LANDSCAPE ARCHITECTS

Consultant Team

ARCHITECTS: JASMAX LTD / HOK
STRUCTURAL ENGINEER: SKM
MECHANICAL ENGINEER: -
ESD CONSULTANT: BECA
TRAFFIC ENGINEER: -
SURVEYOR: -
URBAN DESIGNER: -
FIRE ENGINEER: -
PROJECT MANAGER: ARROW

NOTES:

REVISIONS
01 28.09.2007 Issue for Concept Design Report
02 04.10.2007 Issue for MEL Consultants
03 07.11.2007 Issue for Concept Design Report
04 21.11.2007 Issue for Concept Design Report

For Jasmax Limited
DESIGN Designer
DRAWN Author
CHECKED Checker
APPROVED Approver

ARCHITECTURAL

PROJECT NUMBER: 206000
DUNEDIN MULTI-PURPOSE STADIUM
AWATEA STREET, DUNEDIN

SHEET
Tied-Arch Truss Option
Elevations - South and West
SCALE @ A1=1:500

MILESTONE ISSUES REVISION & DATE
FIRST ISSUED -1
RESOURCE CONSENT -1
BUILDING CONSENT -1
SCHEDULING -1
TENDER -1

COPYRIGHT © Jasmax Limited
DO NOT SCALE OFF THIS DRAWING
CONTRACTOR MUST VERIFY ALL DIMENSIONS ON
SITE BEFORE COMMENCING ANY WORK.
DRAWING NO. REVISION
ASK-204 04