

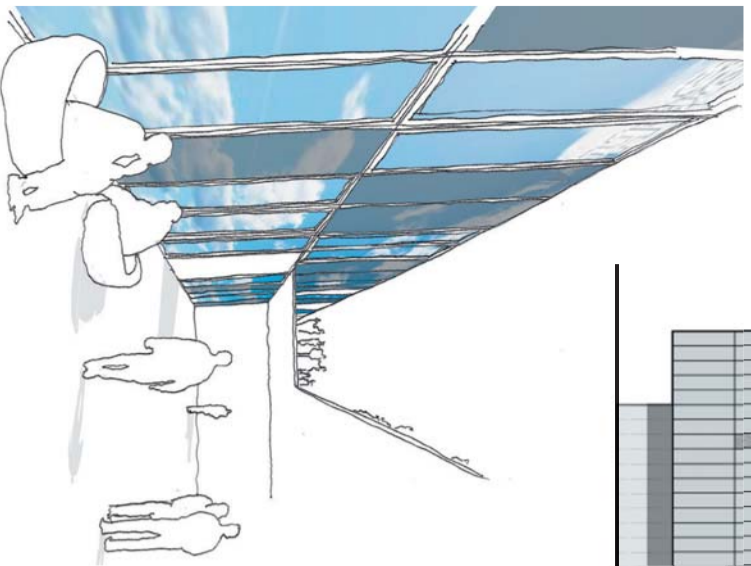

Tartan and Tūkūtuku weaves represent the colonial and the indigenous. The interweaving of the two tell an Otago story. The strands of the weave interlace cladding, windows and ventilation and tell the facade's story. The resultant rhythm and grain give a human scale. Light and colour can also be introduced to activate the facade during events

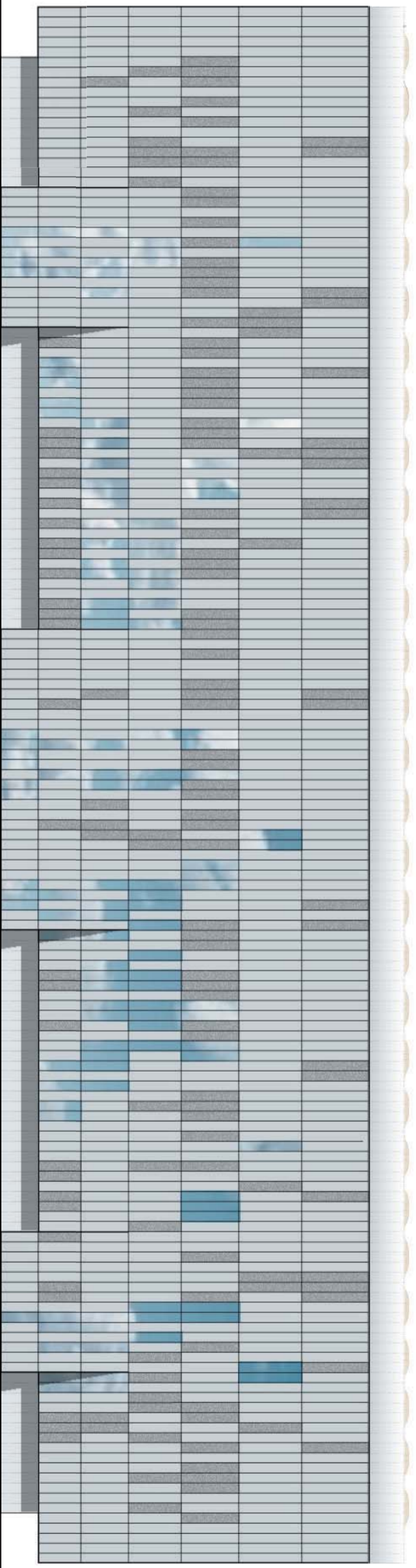

Interior perspective



Materials



Inspiration

HOK
sport architecture
ABN 56 672 891 993
BISSELL
418 Adelaide Street,
Brisbane, QLD
AUSTRALIA 3839 9155
F: +61 (0)7 3839 9188
www.hok.com
enquiries@hok.com.au

Jasmax Ltd
65 Upper Queen Street
PO Box 6646
New Zealand
1-64 9 366 9626
78 Victoria Street
Dominion Building
Wellington
New Zealand
1-64 4 499 3011
www.jasmax.com



ARCHITECTS
INTERIOR DESIGNERS
LANDSCAPE ARCHITECTS

Consultant Team
ARCHITECTS: ENGINEER: JASMAX LTD / HOK
STRUCTURAL: SNM
MECHANICAL ENGINEER: BECA
ESD CONSULTANT: BECA
TRAFFIC ENGINEER: BECA
CIVIL ENGINEER: BECA
SURVEYOR: ARROW
URBAN DESIGN: ARROW
PIED PLANE: ARROW
PROJECT MANAGER: ARROW

NOTES

REVISIONS
A 25-08-2017 Concept Design

For Jasmax Limited
DESIGN: JYHOK
DRAWN: CG
CHECKED:
APPROVED:

ARCHITECTURAL

SHEET
South Facade Studies

PROJECT NUMBER: 207175
DUNEDIN MULTI-PURPOSE STADIUM.
AWATEA STREET, DUNEDIN

SCALE @ A1 = NTS

MILESTONE ISSUES REVISION & DATE
FIRST ISSUED
RESOURCE CONSIST
SCHEMATA
TENDER

DO NOT SCALE OFF THIS DRAWING
CONTRACTOR MUST VERIFY ALL DIMENSIONS ON
SITE BEFORE COMMENCING ANY WORK
DRAWING NO. ASK-205 REVISION A

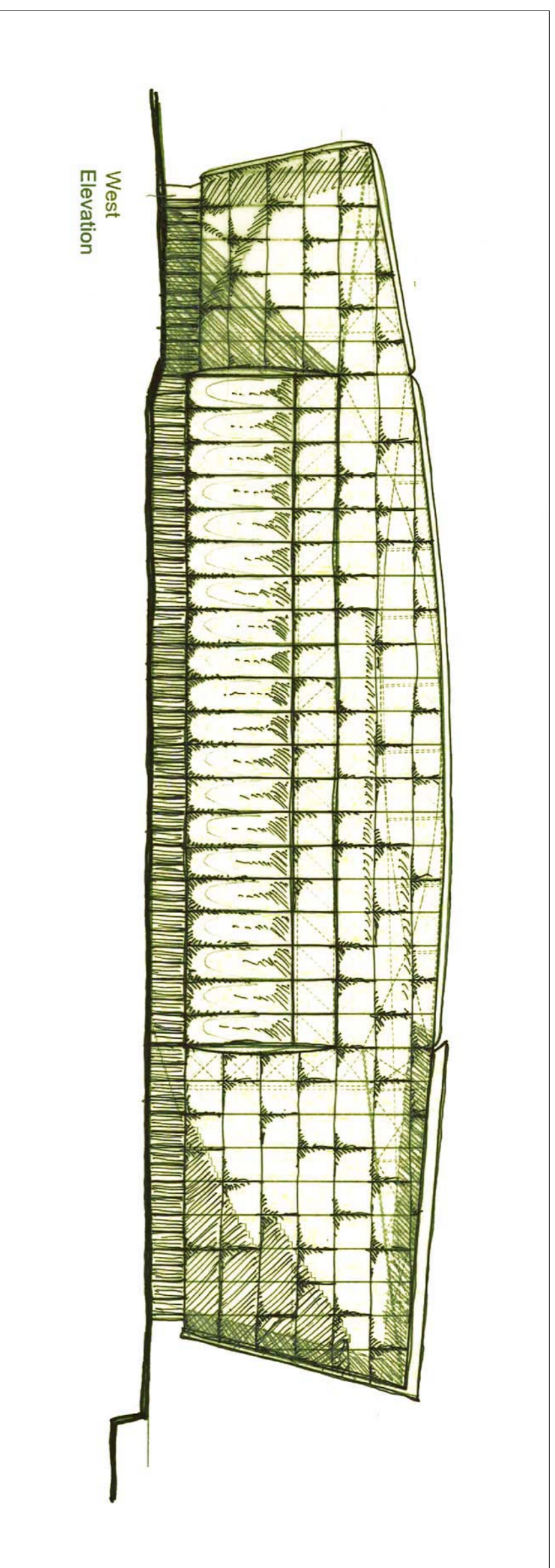

West Elevation

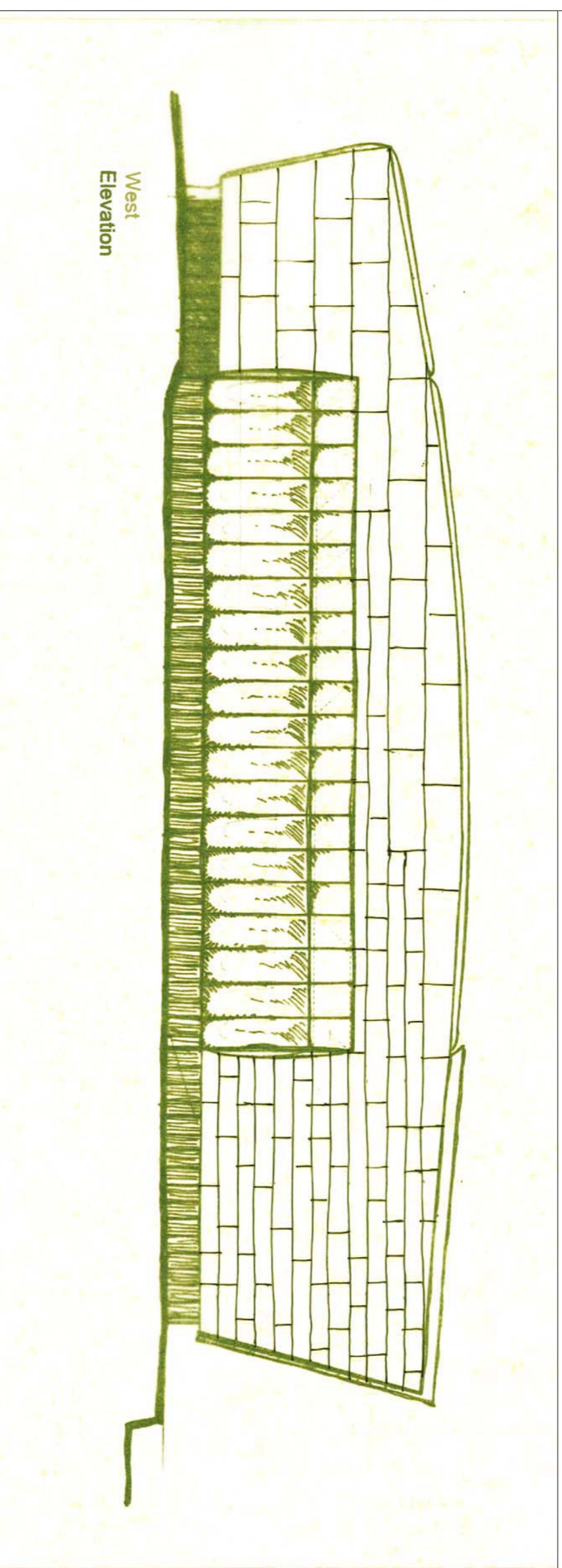

West Elevation

ETFE Facade Sketch Elevations

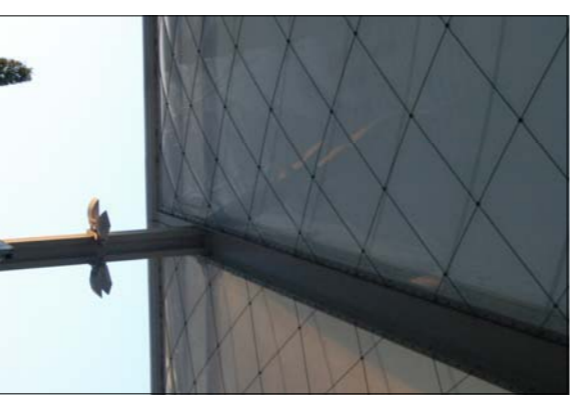

Munich Airport
Koch and Partners

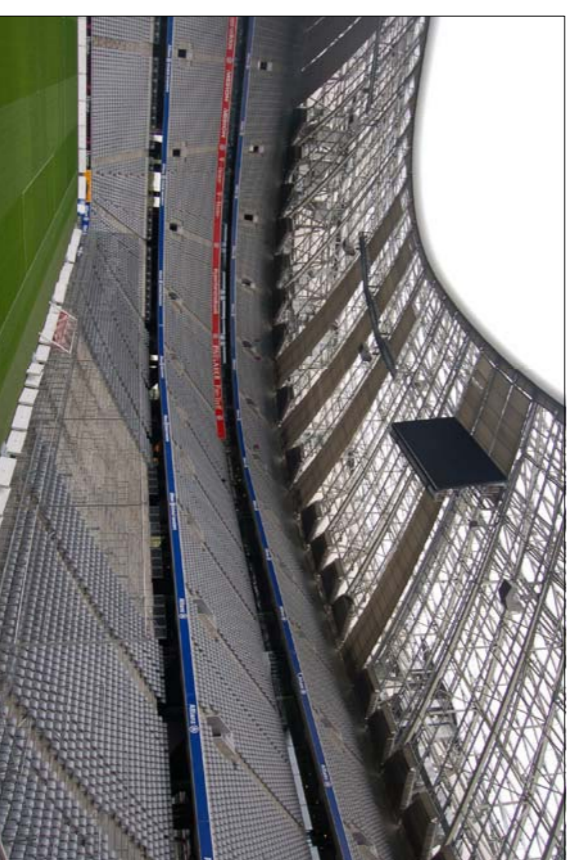
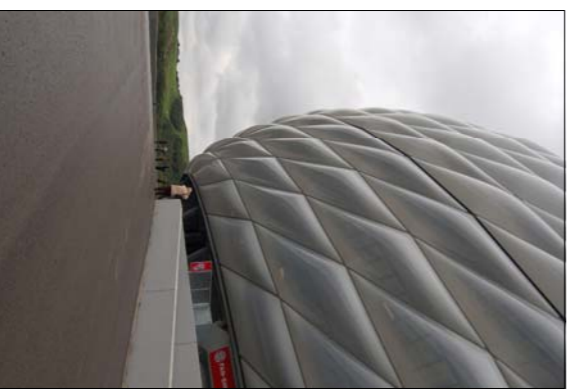

Allianz Arena
Herzog de Meuron Architects

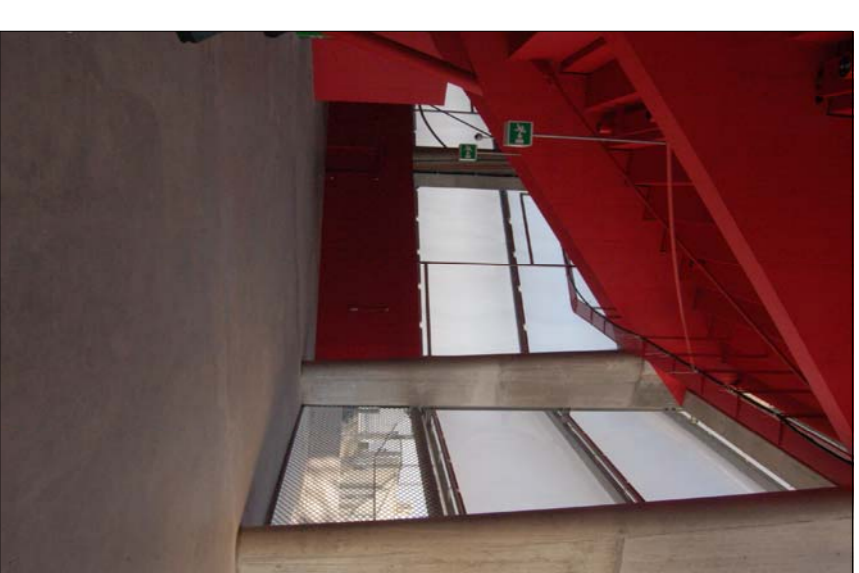

St Jakob Stadium, Basel
Herzog de Meuron Architects

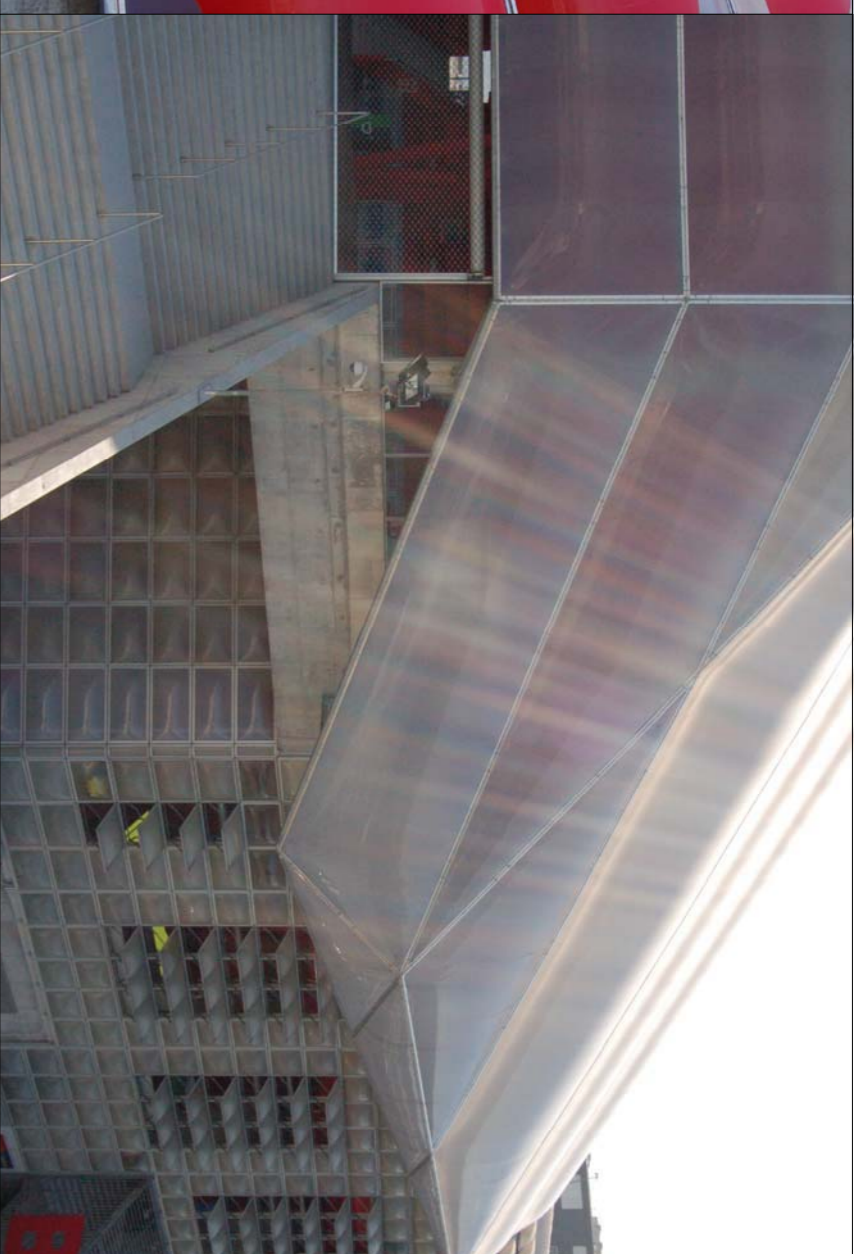
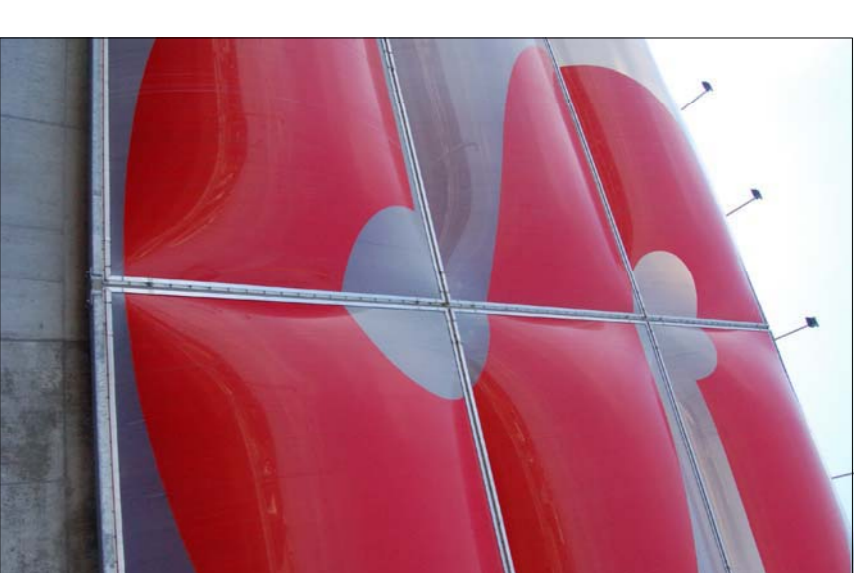

National Space Centre Museum
Grimshaw

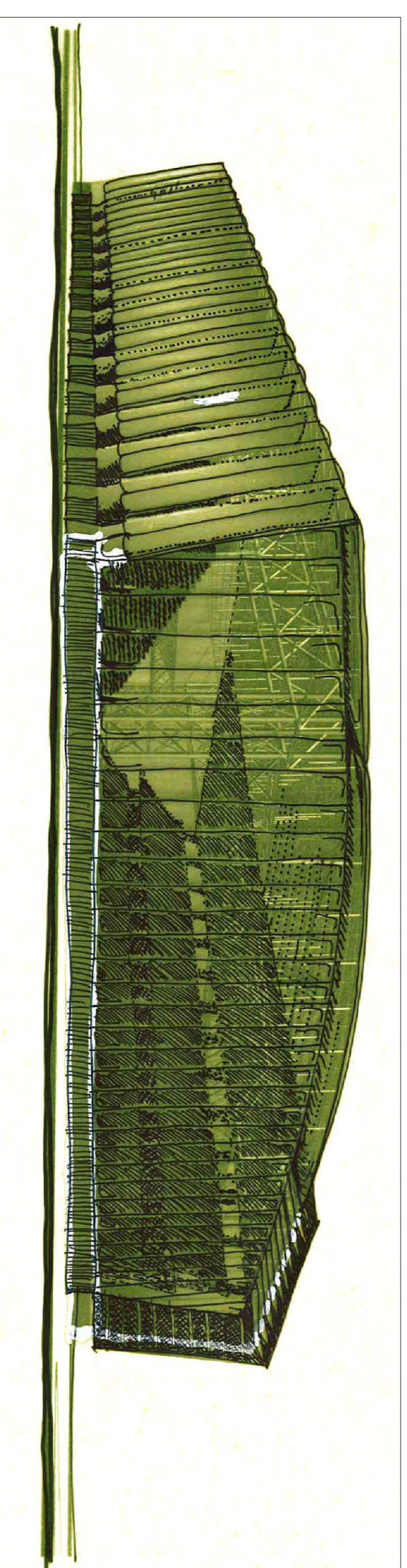
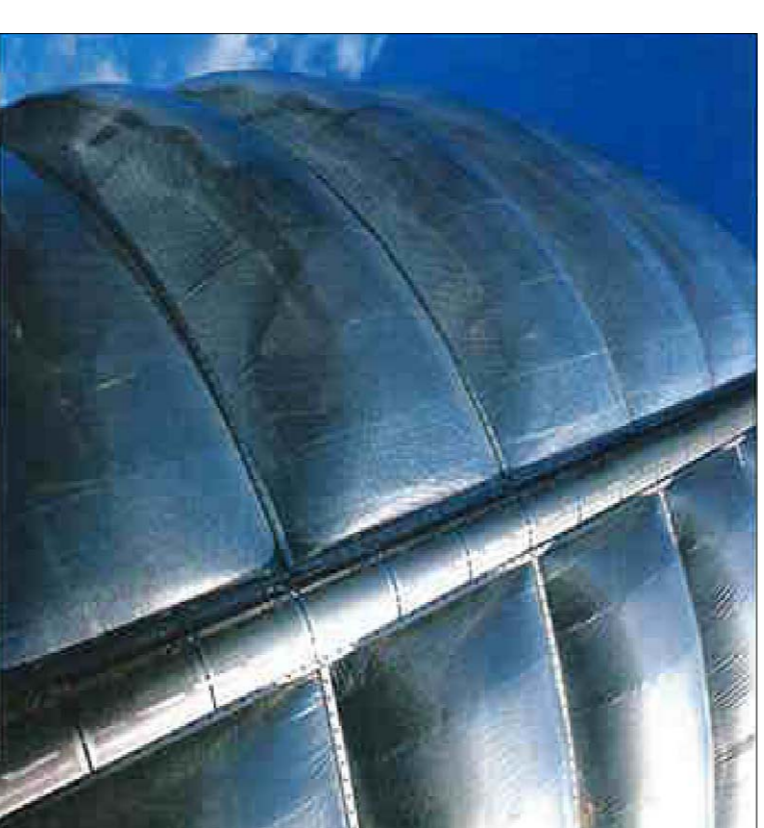

ETFE Facade Sketch

HOK
sport architecture
ASN 55 072 891 953
BRISBANE
100 St. George Street,
CPO Box 6290
Brisbane QLD
AUSTRALIA
t: +61(0)7 3839 9155
f: +61 (0)7 3839 9188
www.hok.com
email: sport.arch@hok.com.au

Jasmax Ltd
65 Upper Queen Street
PO Box 6646
New Zealand
t: +64 9 356 9626
79 Victoria Street
Dominion Building
PO Wellington
New Zealand
t: +64 4 499 3011
www.jasmax.com

Jasmax
ARCHITECTS
INTERIOR DESIGNERS
LANDSCAPE ARCHITECTS

Consultant Team
ARCHITECTS: ENGINEER: JASMAX LTD / HOK
MECHANICAL ENGINEER: SKM
ESD CONSULTANT: BECA
TRAFFIC ENGINEER: BECA
CIVIL ENGINEER: BECA
SURVEYOR: ARROW
URBAN DESIGN: ARROW
PROJECT MANAGER: ARROW

NOTES:

REVISIONS
01 28/09/2007 Issue for Concept Design Report
02 07/11/2007 Issue for Concept Design Report

For Jasmax Limited
DESIGN Designer
DRAWN Author
CHECKED Checker
APPROVED Approver

PROJECT NUMBER: 206000
DUNEDIN MULTI-PURPOSE STADIUM
AWATEA STREET, DUNEDIN
SHEET
ETFE Facade Studies
SCALE @ A1 = NTS

MILESTONE ISSUES REVISION & DATE
FIRST ISSUED
RESOURCE CONSENT
BUILDING CONSENT
BUILDING NO
TENDERS
COPYRIGHT © Jasmax Limited
DO NOT SCALE OFF THIS DRAWING
CONTRACTOR MUST VERIFY ALL DIMENSIONS ON
DRAWING NO. ASK-206
REVISION
02

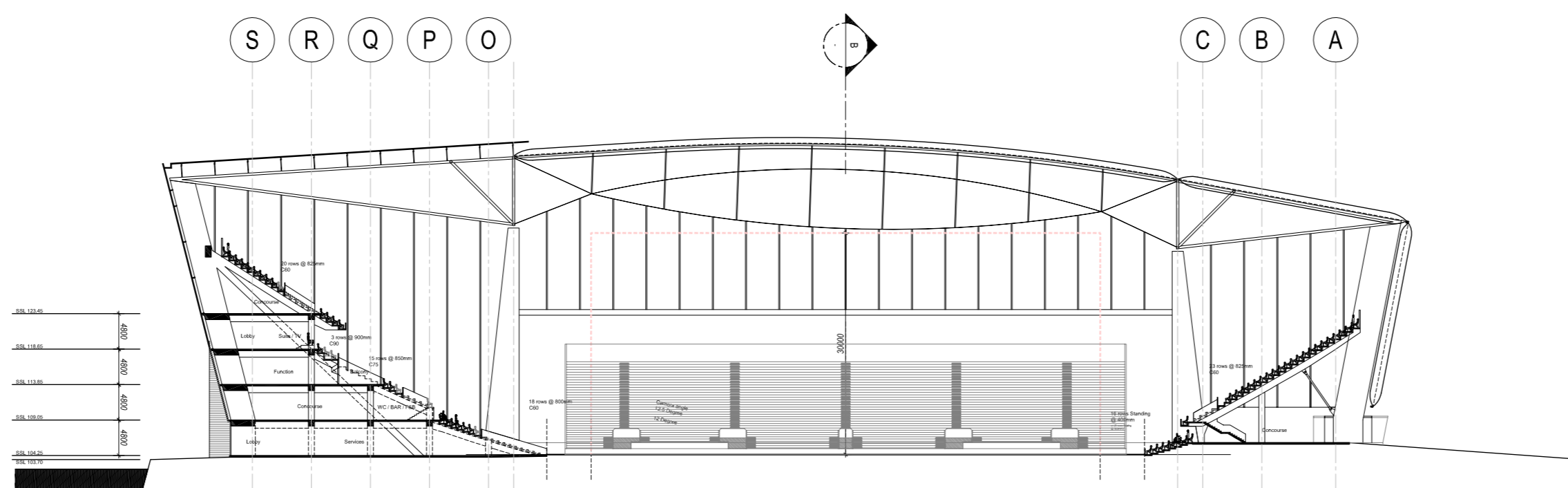
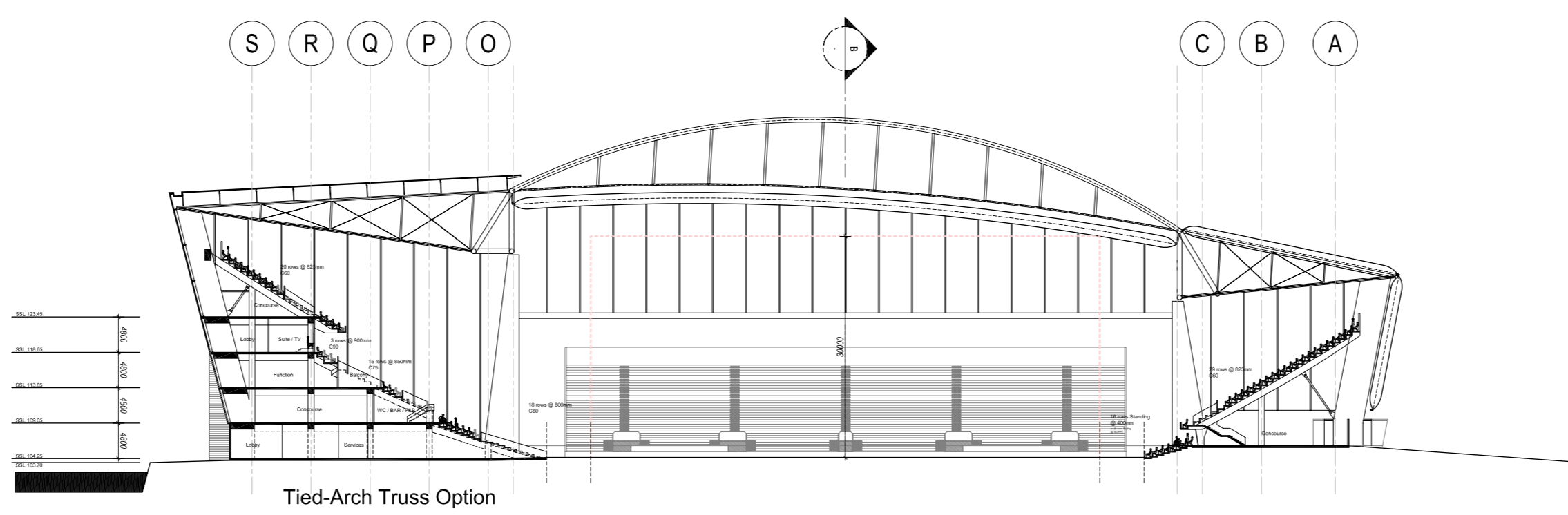

HOK
sport architecture

ABN 55 072 891 993
BRISBANE
415 Adelaide Street,
GPO Box 5290
Brisbane QLD
AUSTRALIA
t: +61 (0)7 3839 9155
f: +61 (0)7 3839 9188

www.hok.com
enb@sport.au@hok.com.au

Jasmax Ltd
65 Upper Queen Street
PO Box 6648
Auckland
New Zealand
t: +64 9 366 9526
78 Victoria Street
Level 4, Dominion Building
PO Box 11442
Wellington
New Zealand
t: +64 4 499 3011
www.jasmax.com



ARCHITECTS
INTERIOR DESIGNERS
LANDSCAPE ARCHITECTS

Consultant Team

ARCHITECTS: JASMAX LTD / HOK
STRUCTURAL ENGINEER: SKM
MECHANICAL ENGINEER: -
ESD CONSULTANT: BECA
TRAFFIC ENGINEER: -
CIVIL ENGINEER: -
SURVEYOR: -
URBAN DESIGNER: -
FIRE ENGINEER: -
PROJECT MANAGER: ARROW

NOTES:

REVISIONS
01 14.09.2007 Issue for Costing
02 25.09.2007 Issue for Costing & Concept Design Report
03 28.09.2007 Issue for Concept Design Report
04 04.10.2007 Issue for RIEL Consultants
05 07.11.2007 Issue for Concept Design Report

For Jasmax Limited
DESIGN Designer
DRAWN Author
CHECKED Checker
APPROVED Approver
ARCHITECTURAL

PROJECT NUMBER: 206000
DUNEDIN MULTI-PURPOSE STADIUM
AWATEA STREET, DUNEDIN

SHEET
Lense Truss and Tied-Arch Truss Option
Section A-A

SCALE @ A1=1:500

MILESTONE ISSUES REVISION & DATE
FIRST ISSUED -1
RESOURCE CONSENT -1
BUILDING CONSENT -1
SCHEDULING -1
TENDER -1

COPYRIGHT © Jasmax Limited
DO NOT SCALE OFF THIS DRAWING
CONTRACTOR MUST VERIFY ALL DIMENSIONS ON
SITE BEFORE COMMENCING ANY WORK.

DRAWING NO. REVISION
ASK-301 05

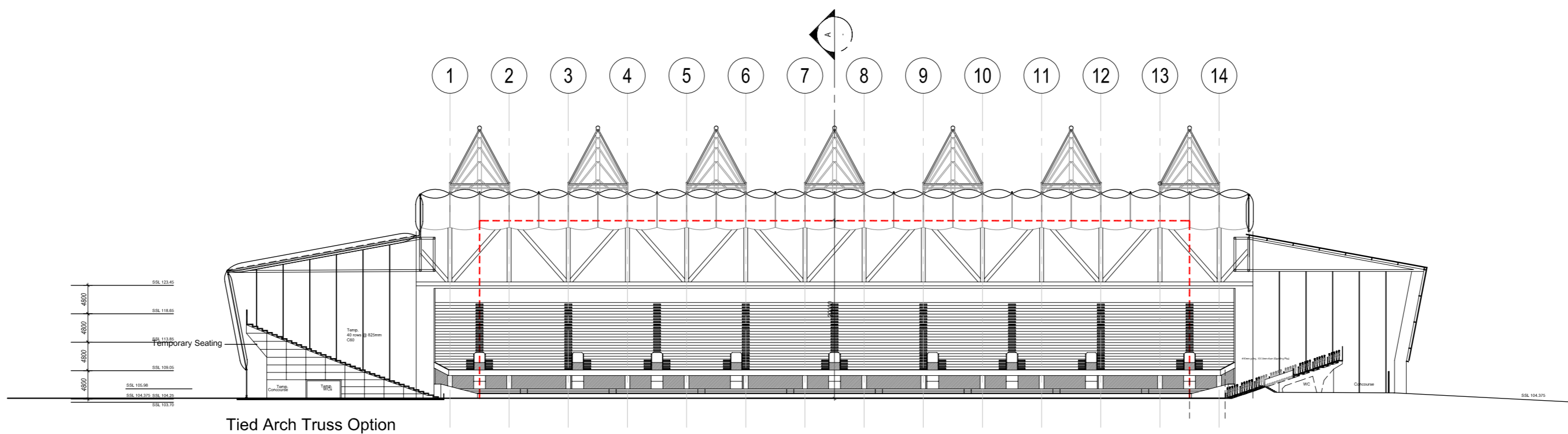

Tied Arch Truss Option

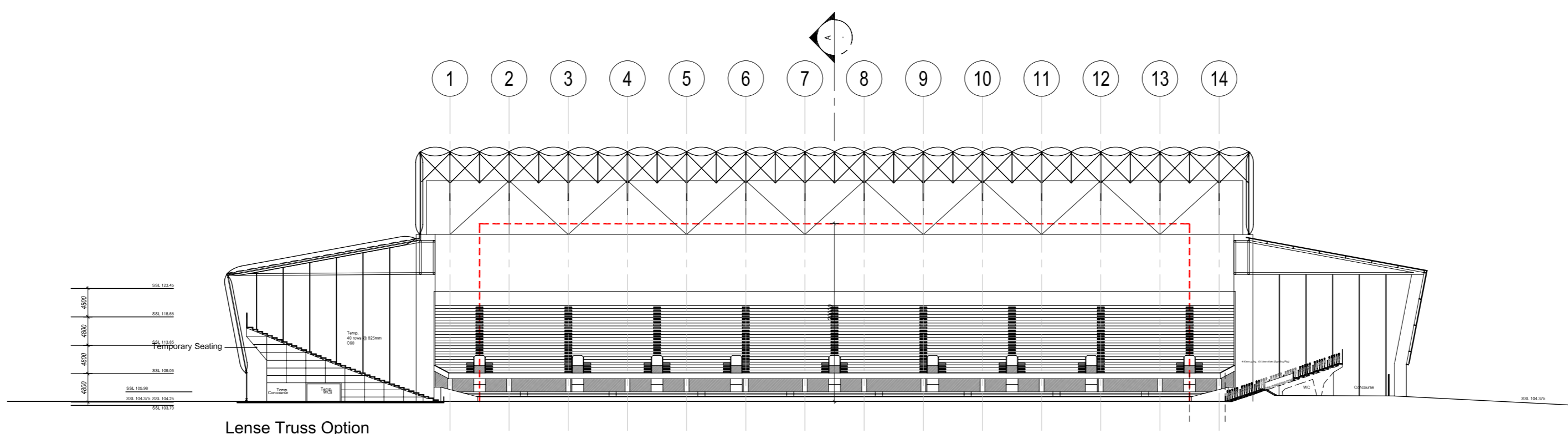

Lense Truss Option

HOK
sport architecture

ABN 55 072 891 993
BRISBANE
415 Adelaide Street,
GPO Box 5290
Brisbane QLD
AUSTRALIA
t: +61(0)7 3839 9155
f: +61(0)7 3839 9188

www.hok.com
enb@sport.au@hok.com.au

Jasmax Ltd
65 Upper Queen Street
PO Box 6648
Auckland
New Zealand
t: +64 9 366 9526
78 Victoria Street
Level 4, Dominion Building
PO Box 11442
Wellington
New Zealand
t: +64 4 499 3011
www.jasmax.com



ARCHITECTS
INTERIOR DESIGNERS
LANDSCAPE ARCHITECTS

Consultant Team

ARCHITECTS: JASMAX LTD / HOK
STRUCTURAL ENGINEER: SKM
MECHANICAL ENGINEER: -
ESD CONSULTANT: BECA
TRAFFIC ENGINEER: -
CIVIL ENGINEER: -
URBAN DESIGNER: -
FIRE ENGINEER: -
PROJECT MANAGER: ARROW

NOTES:

REVISIONS
01 14.09.2007 Issue for Costing
02 25.09.2007 Issue for Costing & Concept Design Report
03 28.09.2007 Issue for Concept Design Report
04 05.10.2007 Issue for RFL Consultants
05 07.11.2007 Issue for Concept Design Report
06 21.11.2007 Issue for Concept Design Report

For Jasmax Limited
DESIGN Designer
DRAWN Author
CHECKED Checker
APPROVED Approver

ARCHITECTURAL

PROJECT NUMBER: 206000
DUNEDIN MULTI-PURPOSE STADIUM
AWATEA STREET, DUNEDIN

SHEET
Lense Truss & Tied-Arch Truss Options
Section B-B
SCALE @ A1=1:500

MILESTONE ISSUES REVISION & DATE
FIRST ISSUED -1
RESOURCE CONSENT -1
BUILDING CONSENT -1
SCHEDULING -1
TENDER -1
COPYRIGHT © Jasmax Limited
DO NOT SCALE OFF THIS DRAWING
CONTRACTOR MUST VERIFY ALL DIMENSIONS ON
SITE BEFORE COMMENCING ANY WORK.
DRAWING NO. REVISION
ASK-302 06

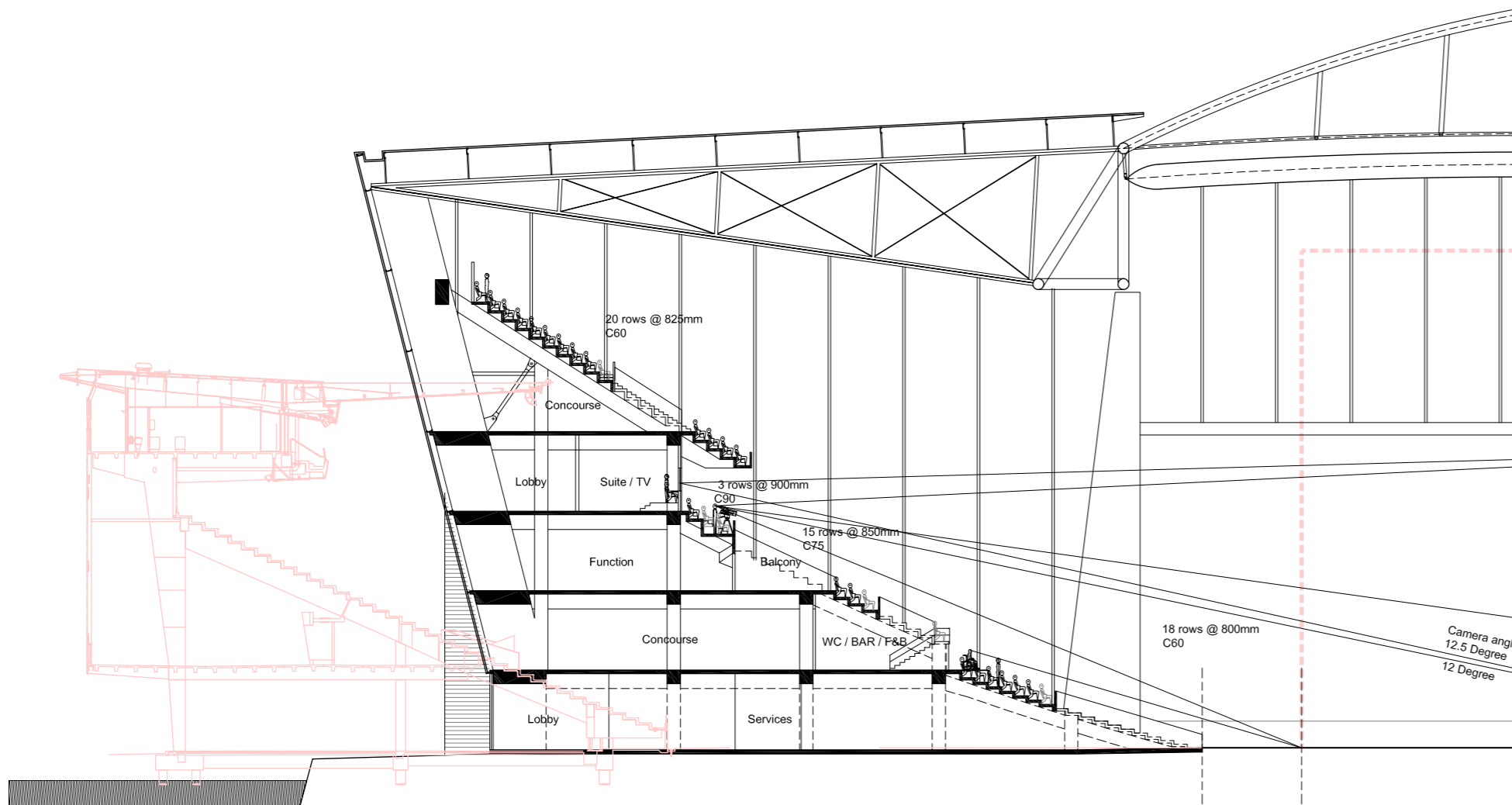

Westpac Stadium -
South Stand Comparison

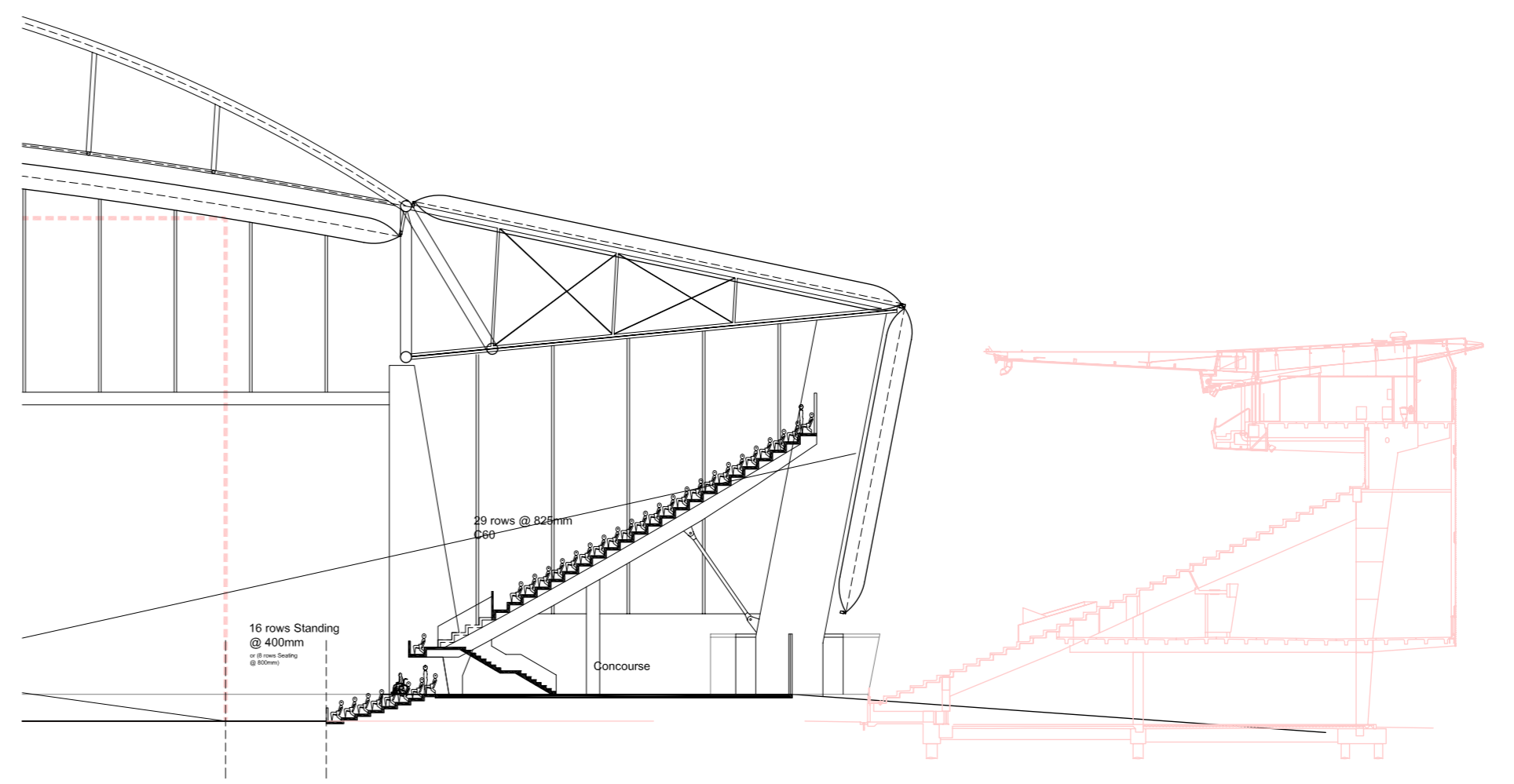

Westpac Stadium -
North Stand Comparison

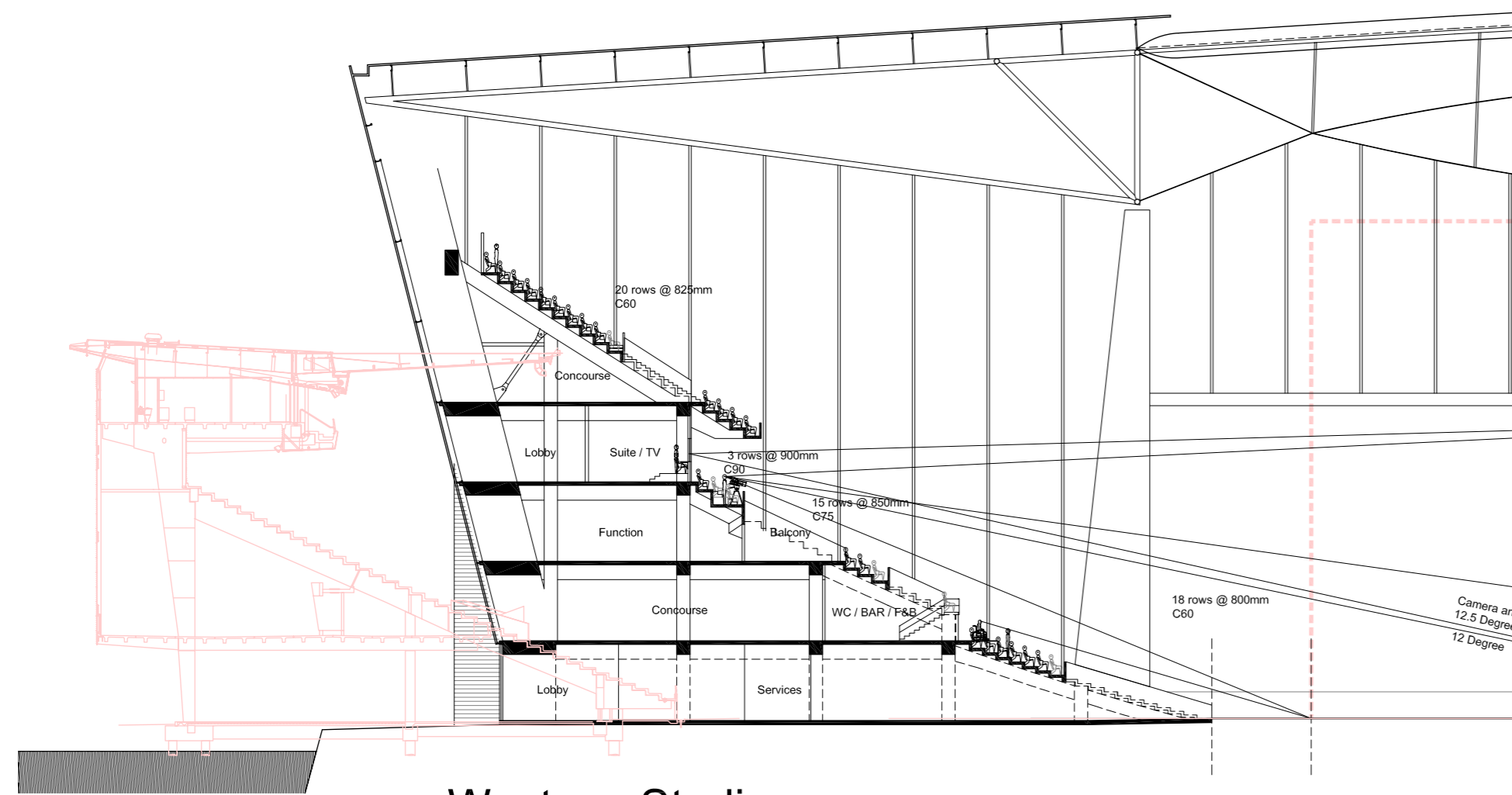
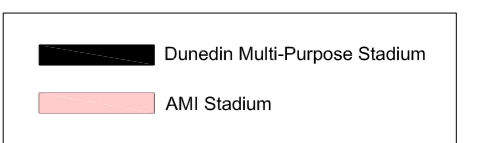

Westpac Stadium -
South Stand Comparison

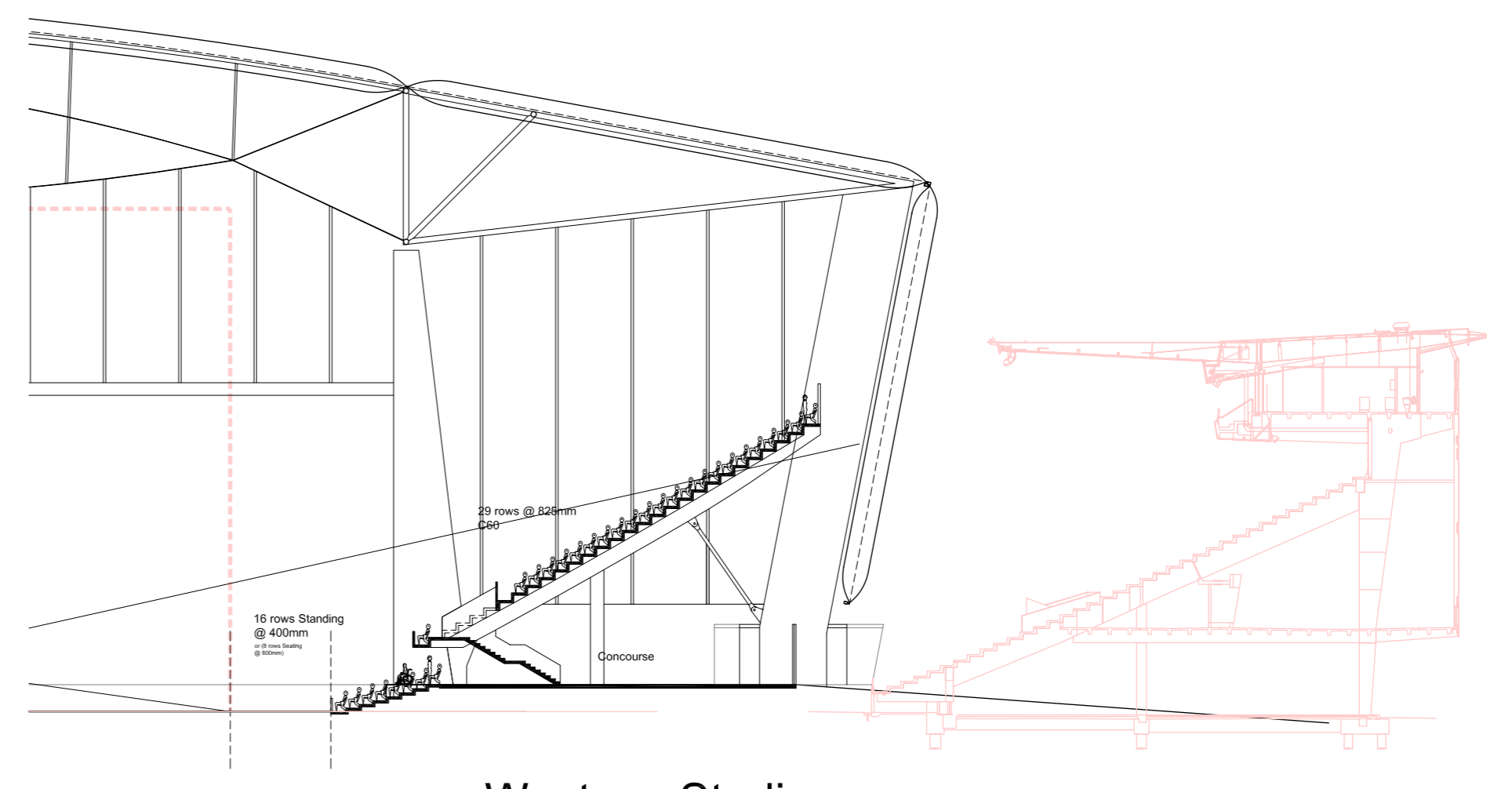

Westpac Stadium -
North Stand Comparison

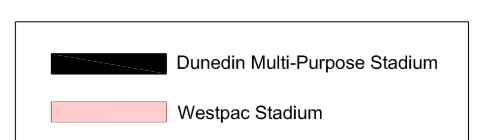

HOK
sport architecture

ABN 55 072 891 993
Brisbane
415 Adelaide Street,
GPO Box 5230
Brisbane QLD
AUSTRALIA
t: +61 (0)7 3839 9155
f: +61 (0)7 3839 9188

www.hok.com
enb@sport.au@hok.com.au

Jasmax Ltd
65 Upper Queen Street
PO Box 6648
Auckland
New Zealand
t: +64 9 366 9526
78 Victoria Street
Level 4, Dominion Building
PO Box 11442
Wellington
New Zealand
t: +64 4 499 3011
www.jasmax.com



ARCHITECTS
INTERIOR DESIGNERS
LANDSCAPE ARCHITECTS

Consultant Team
ARCHITECTS: JASMAX LTD / HOK
STRUCTURAL ENGINEER: SKM
MECHANICAL ENGINEER: -
ESD CONSULTANT: BECA
TRAFFIC ENGINEER: -
SURVEYOR: -
URBAN DESIGNER: -
FIRE ENGINEER: ARROW
PROJECT MANAGER: -

NOTES:

REVISIONS
01 28.09.2007 Issue for Concept Design Report
02 07.11.2007 Issue for Concept Design Report

For Jasmax Limited
DESIGN Designer
DRAWN Author
CHECKED Checker
APPROVED Approver

ARCHITECTURAL

PROJECT NUMBER: 206000
DUNEDIN MULTI-PURPOSE STADIUM
AWATEA STREET, DUNEDIN

SHEET
Benchmark section - Lense Truss Option
AMI Stadium & Westpac Stadium

SCALE @ A1=1:250

MILESTONE ISSUES	REVISION & DATE
FIRST ISSUED	-1-
RESOURCE CONSIST	-1-
BUILDING CONSENT	-1-
SCHEDULING	-1-
TENDER	-1-

COPYRIGHT © Jasmax Limited
DO NOT SCALE OFF THIS DRAWING
CONTRACTOR MUST VERIFY ALL DIMENSIONS ON
SITE BEFORE COMMENCING ANY WORK.

DRAWING NO: **ASK-310** REVISION: **02**

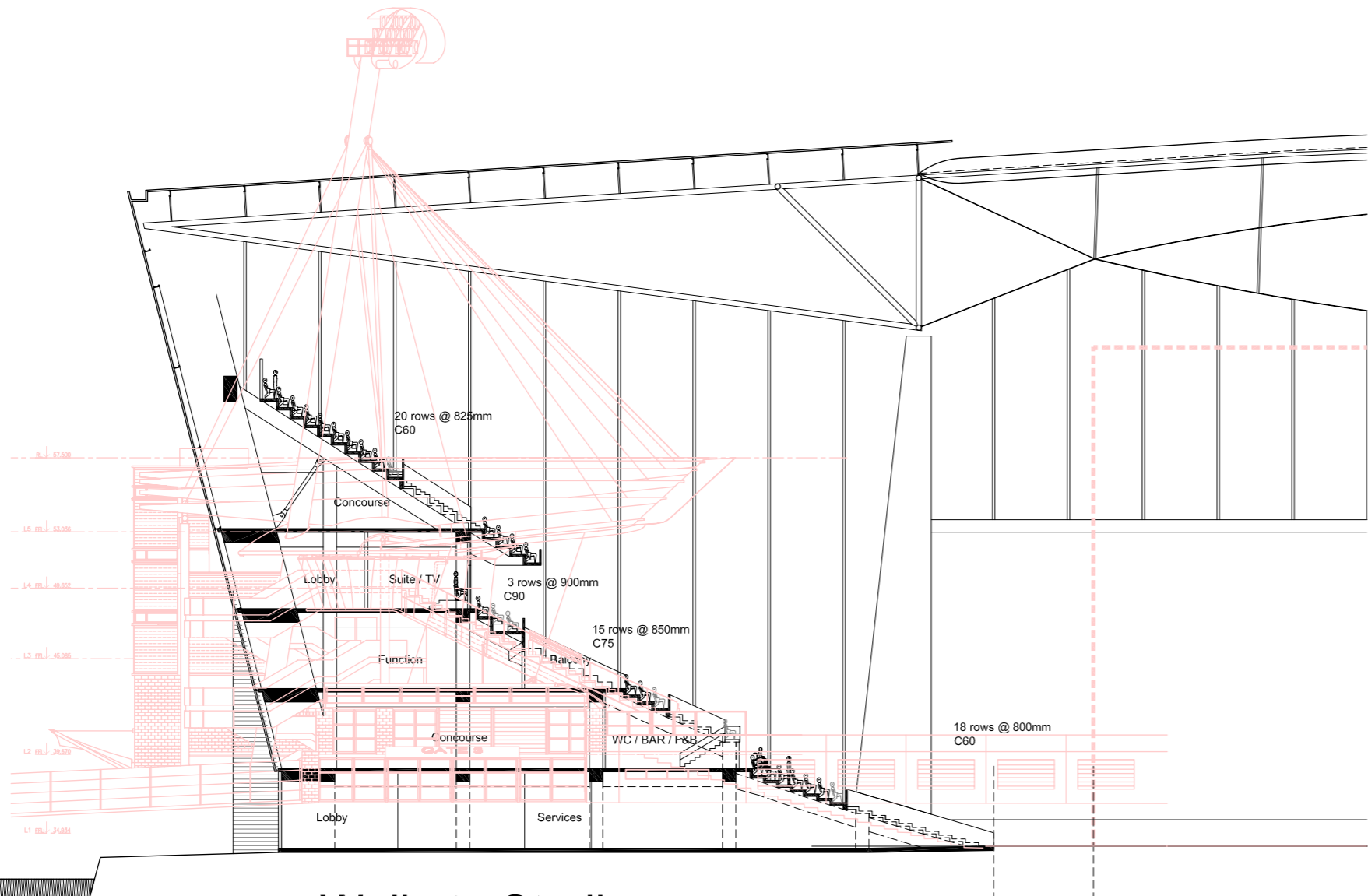

Waikato Stadium -
South Stand Comparison

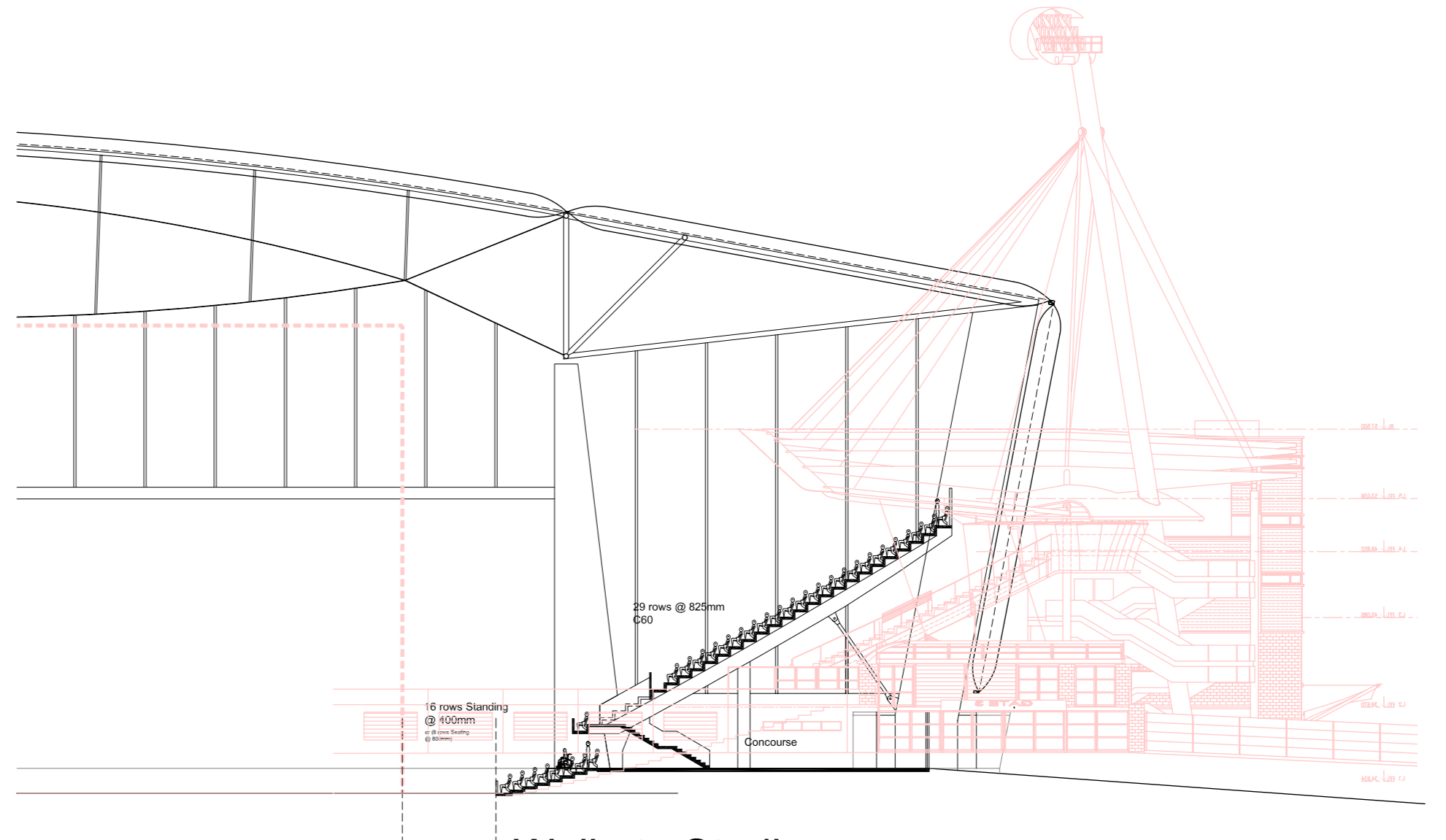

Waikato Stadium -
North Stand Comparison

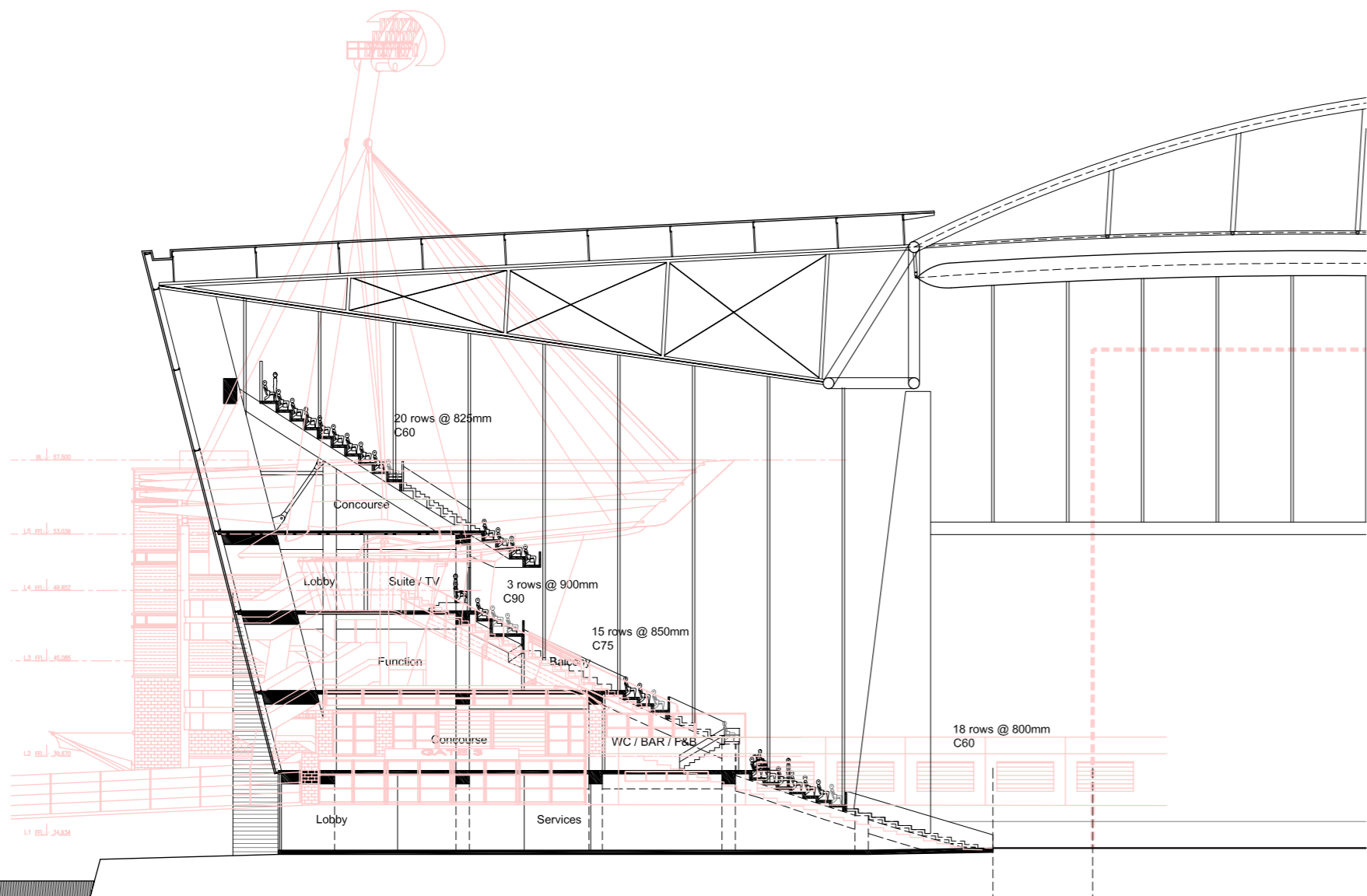

Waikato Stadium -
South Stand Comparison

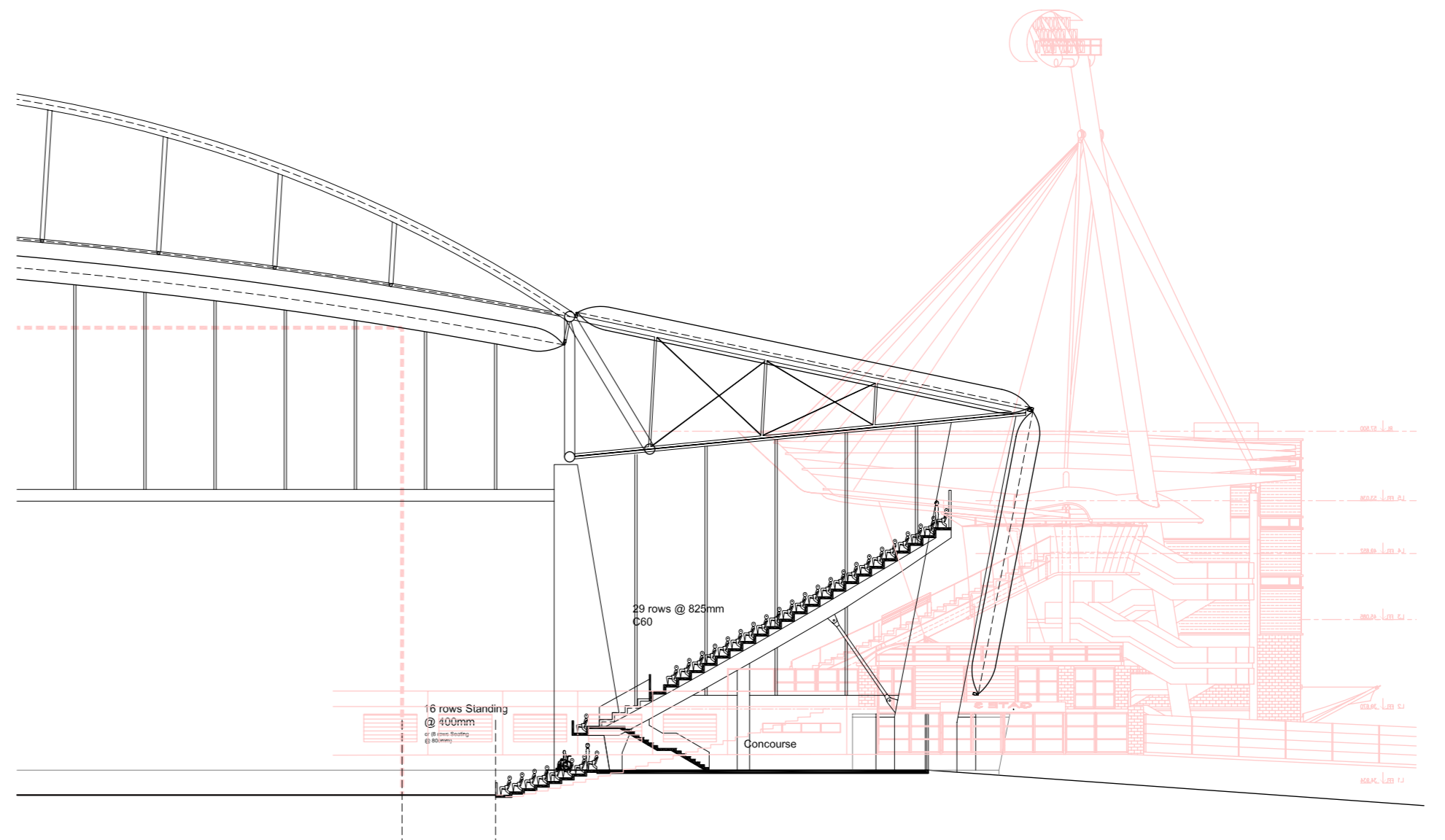

Waikato Stadium -
North Stand Comparison

Dunedin Multi-Purpose Stadium
 Waikato Stadium

HOK
sport architecture

ABN 55 072 891 993
BRISBANE
415 Adelaide Street,
GPO Box 5290
Brisbane QLD
AUSTRALIA
t: +61 (0)7 3839 9155
f: +61 (0)7 3839 9188

www.hok.com
enq@sport.au@hok.com.au

Jasmax Ltd
65 Upper Queen Street
PO Box 6648
Auckland
New Zealand
t: +64 9 366 9526
78 Victoria Street
Level 4, Dominion Building
PO Box 11442
Wellington
New Zealand
t: +64 4 499 3011
www.jasmax.com

Jasmax

ARCHITECTS
INTERIOR DESIGNERS
LANDSCAPE ARCHITECTS

Consultant Team

ARCHITECTS: JASMAX LTD / HOK
STRUCTURAL ENGINEER: SKM
MECHANICAL ENGINEER: -
ESD CONSULTANT: BECA
TRAFFIC ENGINEER: -
CIVIL ENGINEER: -
SURVEYOR: -
URBAN DESIGNER: -
FIRE ENGINEER: ARROW
PROJECT MANAGER: -

NOTES:

REVISIONS
01 04.10.2007 for information
02 07.11.2007 Issue for Concept Design Report

For Jasmax Limited
DESIGN Designer
DRAWN Author
CHECKED Checker
APPROVED Approver

ARCHITECTURAL

PROJECT NUMBER: 206000
DUNEDIN MULTI-PURPOSE STADIUM
AWATEA STREET, DUNEDIN

SHEET
Benchmark section - Lense & Tied-Arch Truss
Option
Waikato Stadium
SCALE @ A1=1:250

MILESTONE ISSUES REVISION & DATE
FIRST ISSUED -1
RESOURCE CONSENT -1
BUILDING CONSENT -1
SCHEDULING -1
TENDER -1
COPYRIGHT © Jasmax Limited
DO NOT SCALE OFF THIS DRAWING
CONTRACTOR MUST VERIFY ALL DIMENSIONS ON
SITE BEFORE COMMENCING ANY WORK.
DRAWING NO. REVISION
ASK-311 02

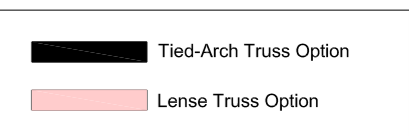
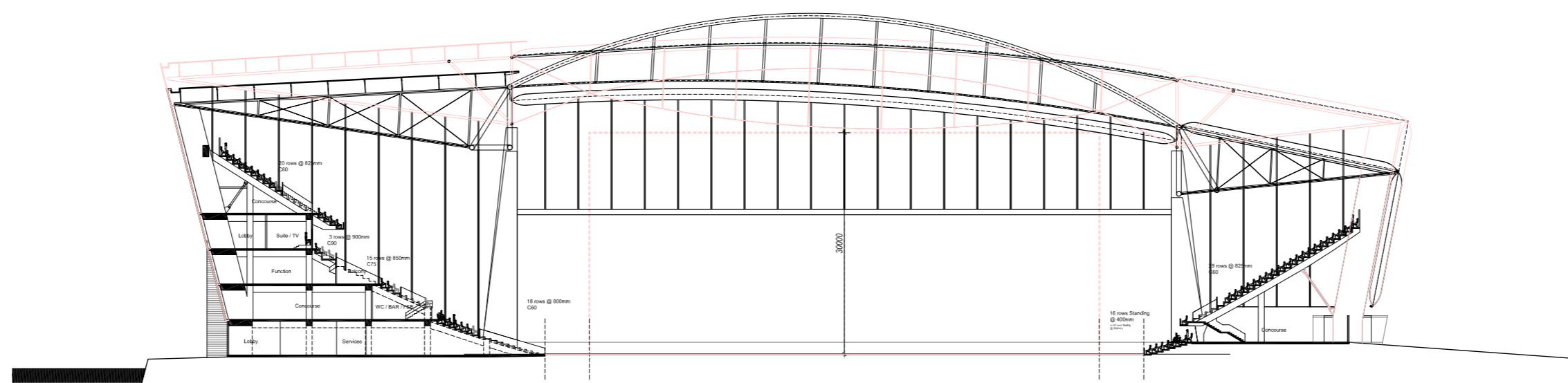

HOK
sport architecture

ABN 55 072 891 993
BRISBANE
415 Adelaide Street,
GPO Box 5290
Brisbane QLD
AUSTRALIA
t: +61 (0)7 3839 9155
f: +61 (0)7 3839 9188

www.hok.com
enb@sport.au@hok.com.au

Jasmax Ltd
65 Upper Queen Street
PO Box 6648
Auckland
New Zealand
t: +64 9 366 9526
78 Victoria Street
Level 4, Dominion Building
PO Box 11442
Wellington
New Zealand
t: +64 4 499 3011
www.jasmax.com



ARCHITECTS
INTERIOR DESIGNERS
LANDSCAPE ARCHITECTS

Consultant Team

ARCHITECTS: JASMAX LTD / HOK
STRUCTURAL ENGINEER: SKM
MECHANICAL ENGINEER: -
ESD CONSULTANT: -
TRAFFIC ENGINEER: BECA
CIVIL ENGINEER: -
SURVEYOR: -
URBAN DESIGNER: -
FIRE ENGINEER: -
PROJECT MANAGER: ARROW

NOTES:

REVISIONS

01 04.10.2007 for Information
02 07.11.2007 Issue for Concept Design Report

For Jasmax Limited

DESIGN Designer
DRAWN Author
CHECKED Checker
APPROVED Approver

ARCHITECTURAL

PROJECT NUMBER: 206000

**DUNEDIN MULTI-PURPOSE STADIUM
AWATEA STREET, DUNEDIN**

SHEET
**Lense Truss and Tied-Arch Truss Option
Section Comparison**

SCALE @ A1=1:500

MILESTONE ISSUES REVISION & DATE

FIRST ISSUED -1
RESOURCE CONSENT -1
BUILDING CONSENT -1
SCHEDULING -1
TENDER -1

COPYRIGHT © Jasmax Limited

DO NOT SCALE OFF THIS DRAWING
CONTRACTOR MUST VERIFY ALL DIMENSIONS ON
SITE BEFORE COMMENCING ANY WORK.

DRAWING NO: **ASK-312** REVISION: **02**

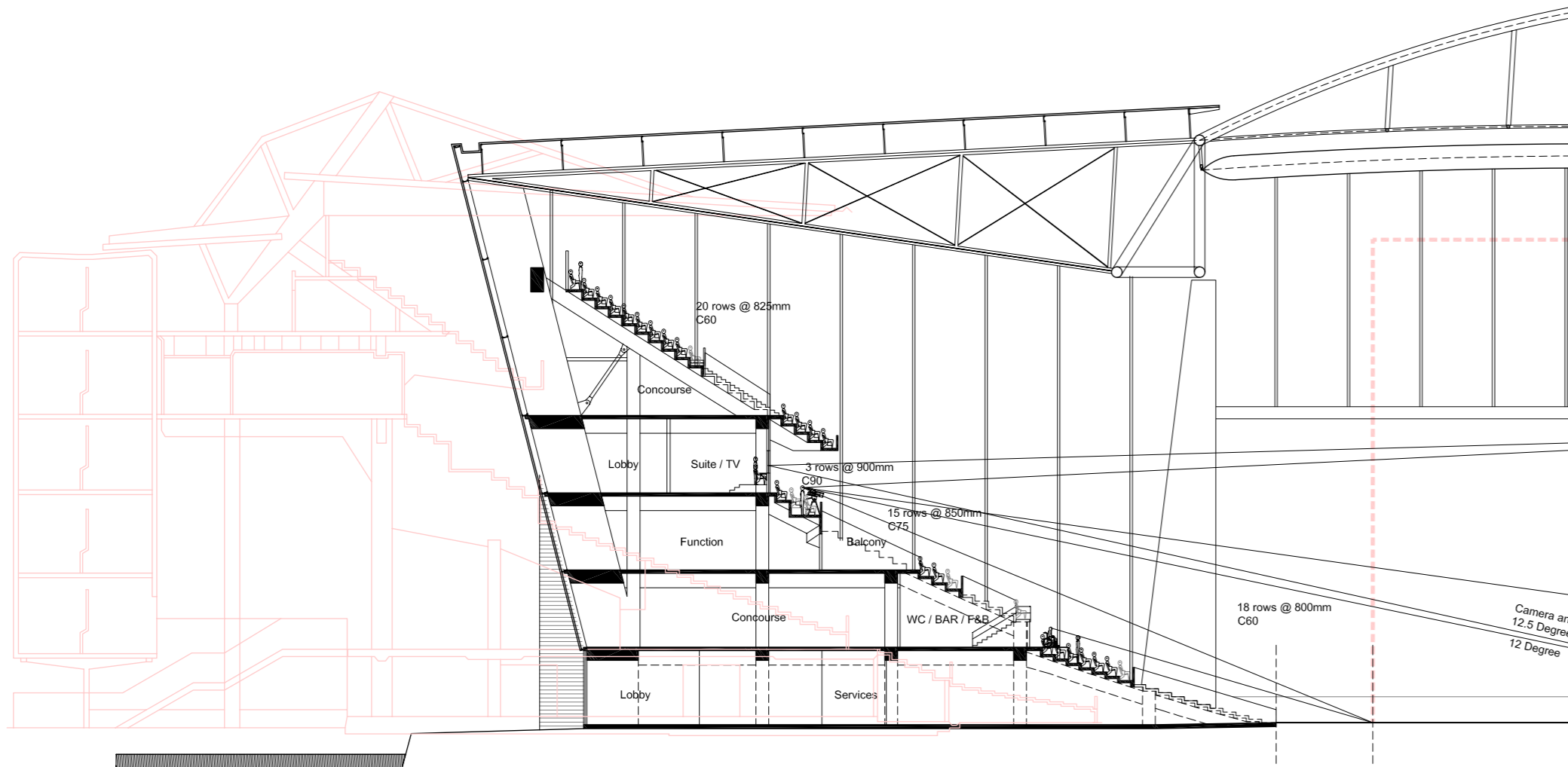

AMI Stadium - South Stand Comparison

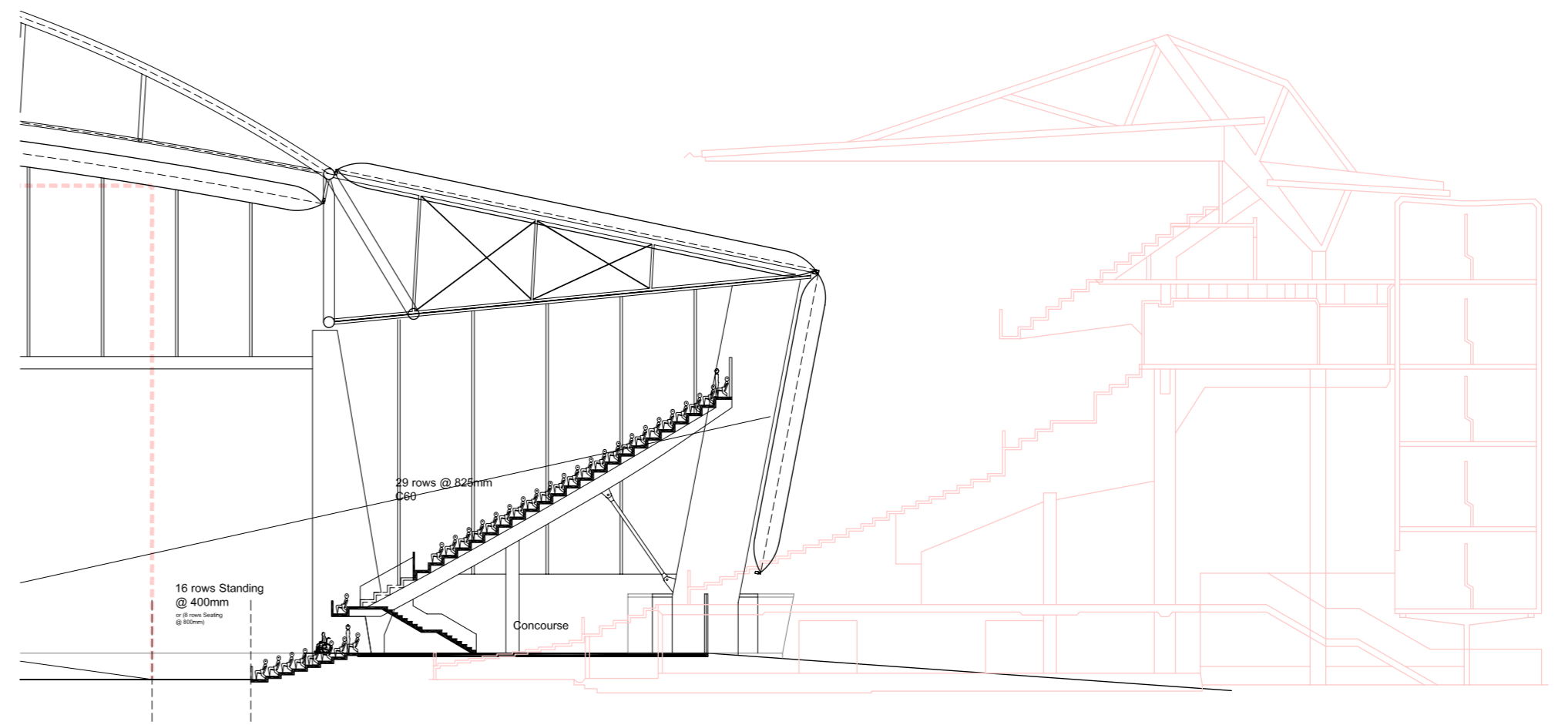

AMI Stadium - North Stand Comparison

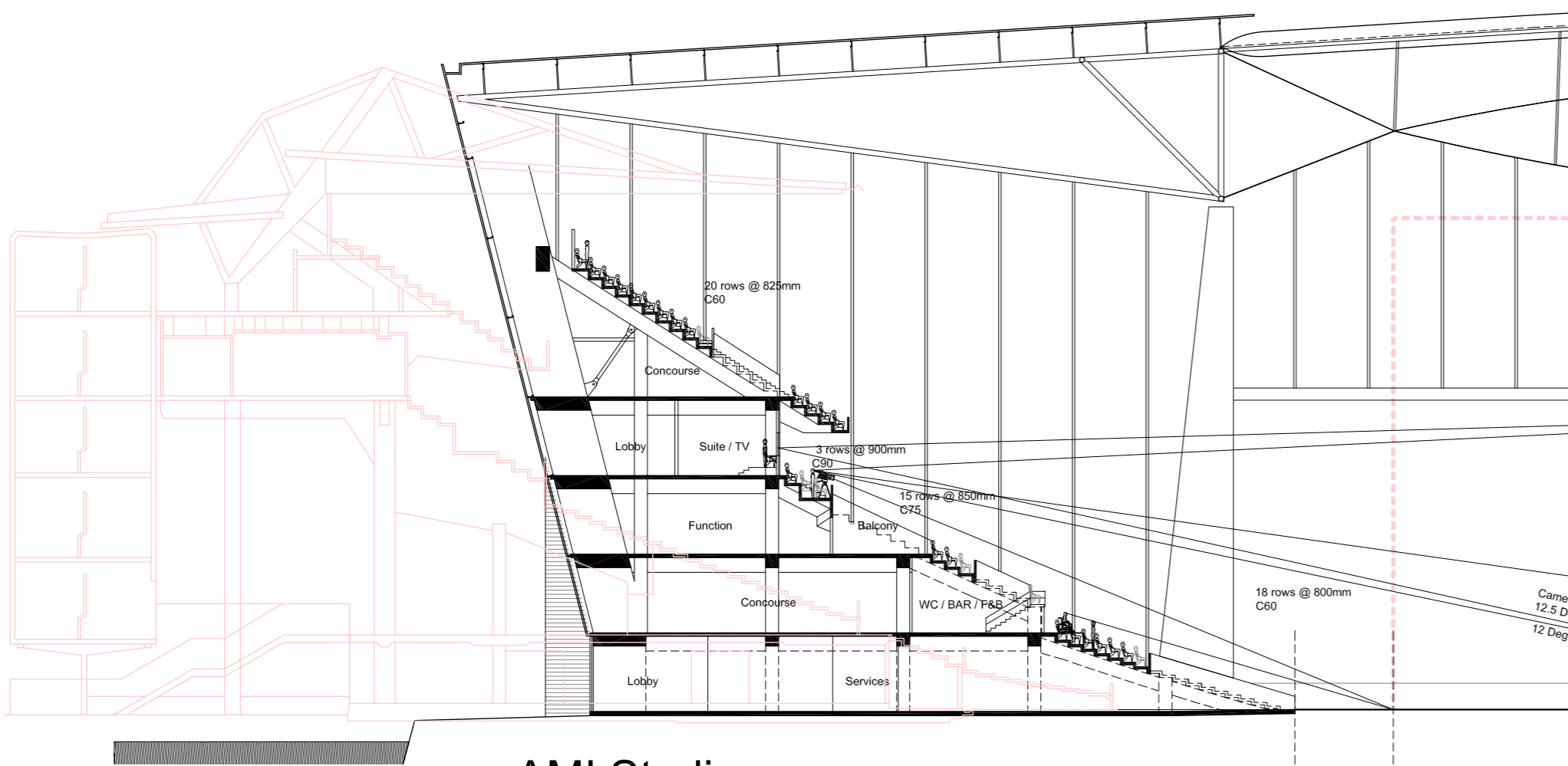
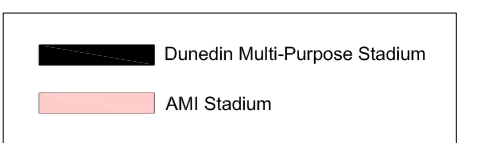

AMI Stadium - South Stand Comparison

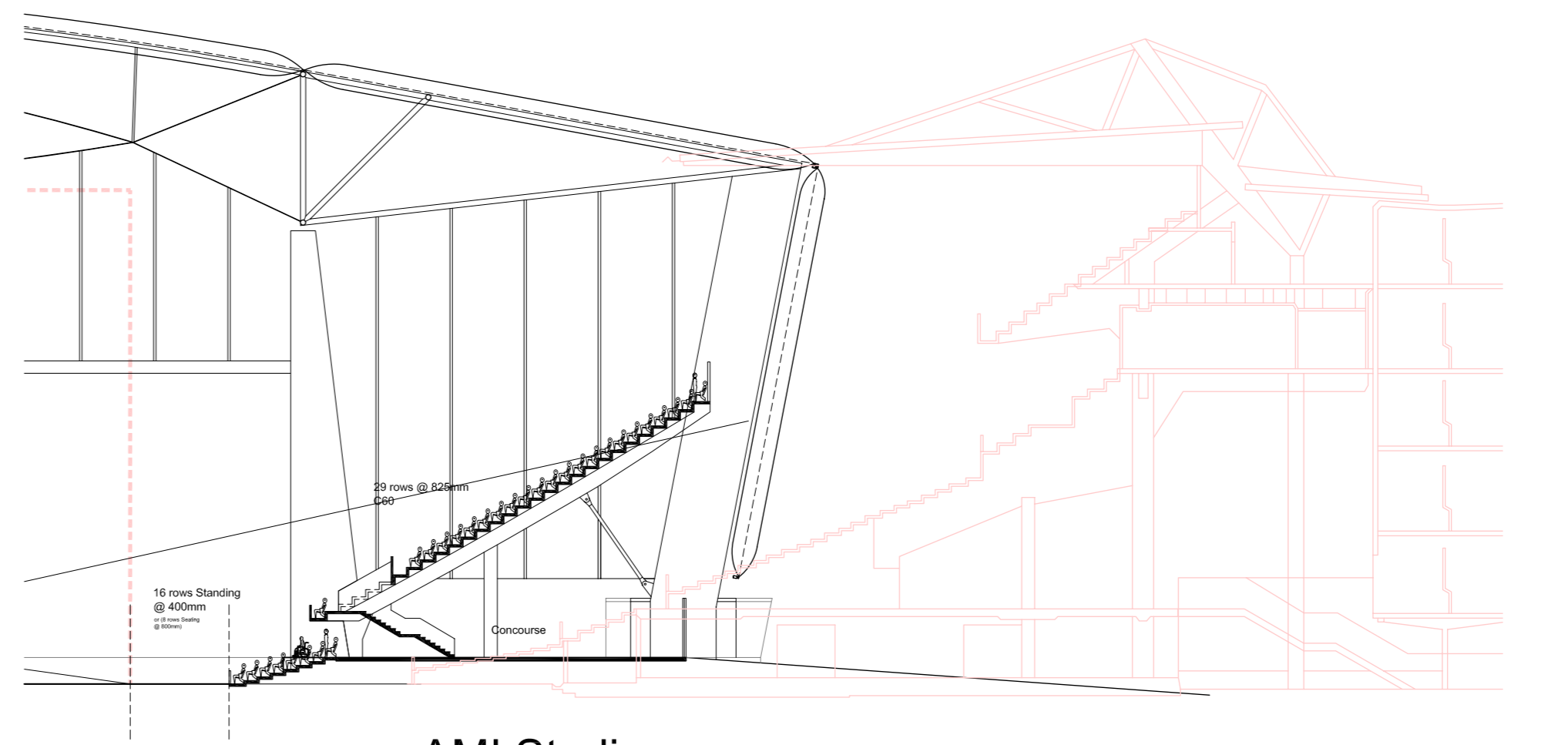

AMI Stadium - North Stand Comparison

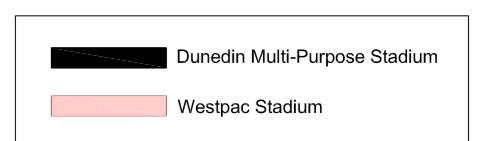

ABN 55 072 891 993
 BRISBANE
 415 Adelaide Street,
 GPO Box 5290
 Brisbane QLD
 AUSTRALIA
 t: +61 (0)17 3839 9155
 f: +61 (0)7 3839 9188

www.hok.com
 email:sport.au@hok.com.au

Jasmax Ltd
 65 Upper Queen Street
 PO Box 6648
 Auckland
 New Zealand
 t: +64 9 366 9526
 78 Victoria Street
 Level 4, Dominion Building
 PO Box 11442
 Wellington
 New Zealand
 t: +64 4 499 3011
 www.jasmax.com



ARCHITECTS
 INTERIOR DESIGNERS
 LANDSCAPE ARCHITECTS

Consultant Team
 ARCHITECTS: JASMAX LTD / HOK
 STRUCTURAL ENGINEER: SKM
 MECHANICAL ENGINEER: -
 ESD CONSULTANT: BECA
 TRAFFIC ENGINEER: -
 CIVIL ENGINEER: -
 SURVEYOR: -
 URBAN DESIGNER: -
 FIRE ENGINEER: ARROW
 PROJECT MANAGER: -

NOTES:

REVISIONS
 01 07.11.2007 Issue for Concept Design Report

For Jasmax Limited
 DESIGN Designer
 DRAWING Author
 CHECKED Checker
 APPROVED Approver
ARCHITECTURAL

PROJECT NUMBER: 206000
DUNEDIN MULTI-PURPOSE STADIUM
AWATEA STREET, DUNEDIN

SHEET
 Benchmark section - Tied-Arch Truss Option
 AMI Stadium & Westpac Stadium
 SCALE @ A1=1:250

MILESTONE ISSUES	REVISION & DATE
FIRST ISSUED	-1-
RESOURCE CONSENT	-1-
BUILDING CONSENT	-1-
SCHEDULING	-1-
TENDER	-1-

COPYRIGHT © Jasmax Limited
 DO NOT SCALE OFF THIS DRAWING
 CONTRACTOR MUST VERIFY ALL DIMENSIONS ON
 SITE BEFORE COMMENCING ANY WORK.

DRAWING NO: **ASK-313** REVISION: **01**