

Shading across pitch at 2:30 pm kick off Sept 21

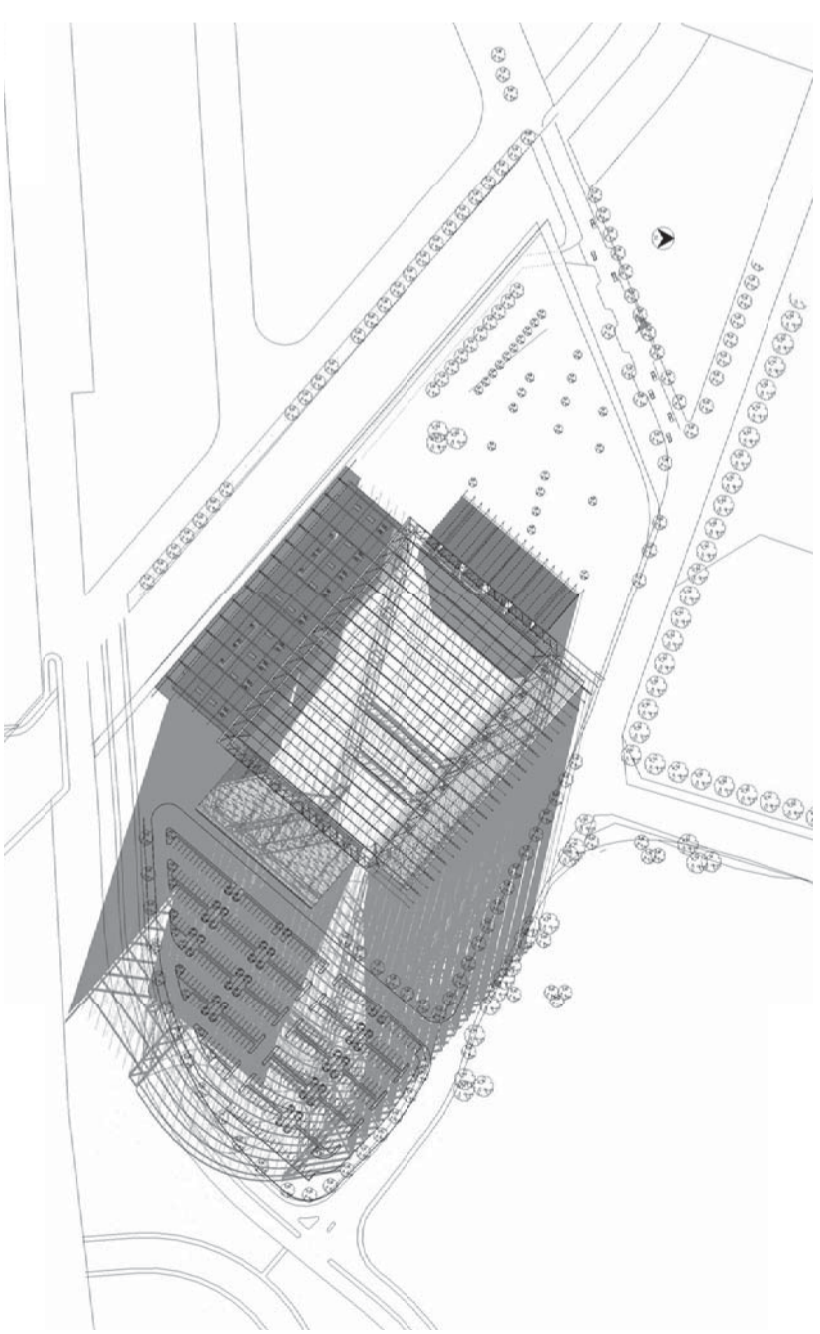

Shading across pitch at 4:15 pm full time Sept 21

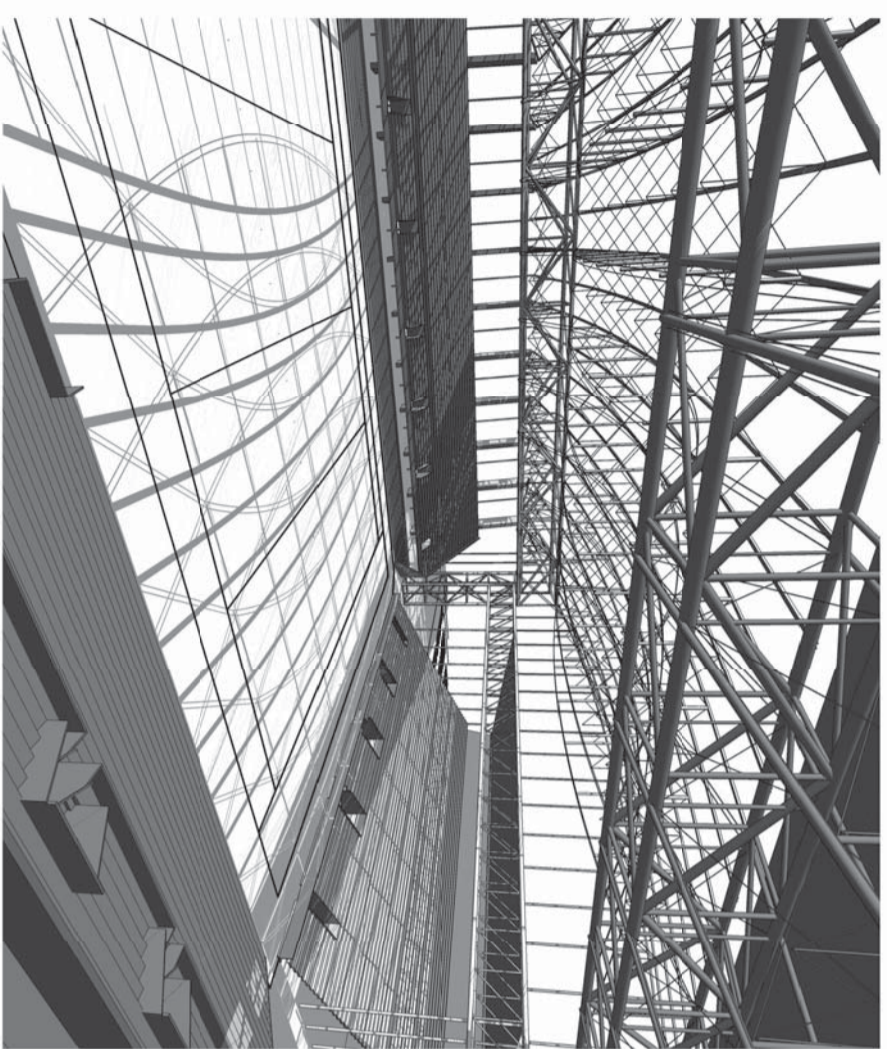

Shading across pitch at 2:30 pm kick off Sept 21

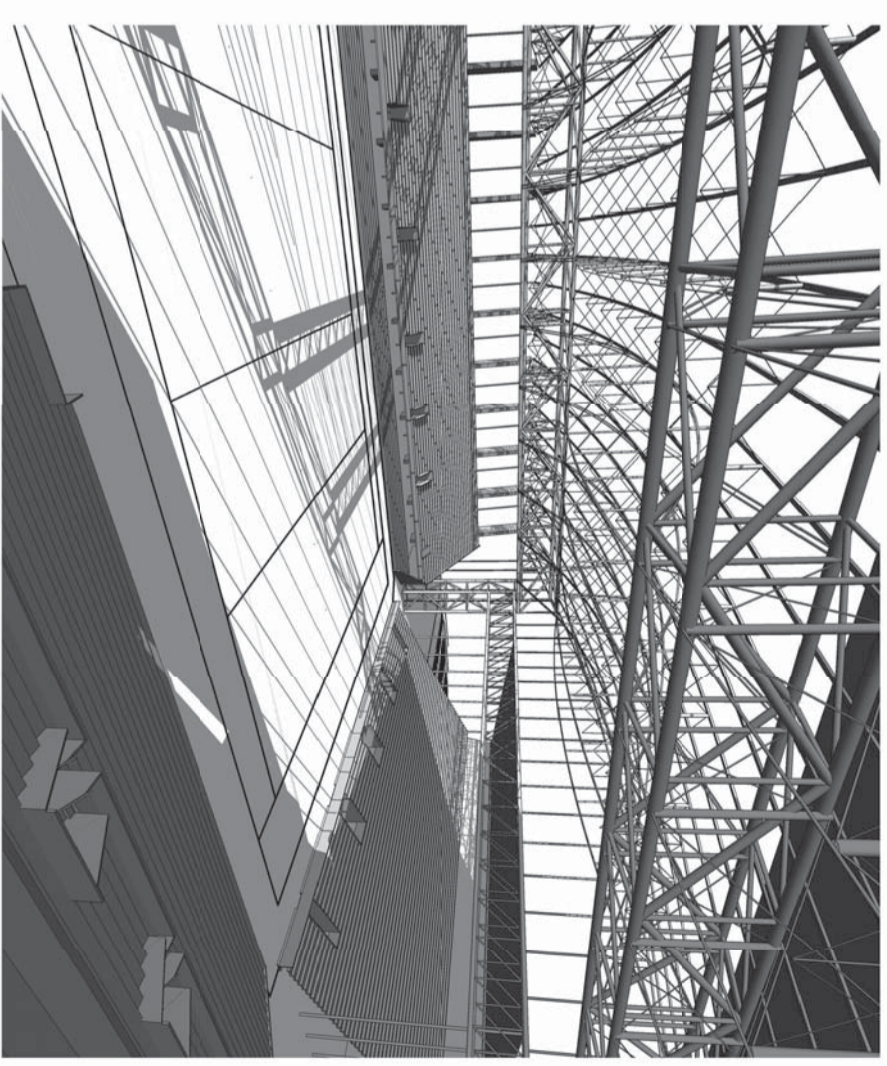

Shading across pitch at 4:15 pm full time Sept 21

SPORT architecture ABN 55 072 891 993 BRISBANE 418 Adelaide Street, GPO Box 5290 Brisbane QLD AUSTRALIA 4101 t: +61 (0)7 3339 9155		65 Upper Queen Street PO Box 6648 Auckland New Zealand t: +64 9 366 9626 78 Victoria Street Level 4, Dominion Building PO Box 11442 Wellington New Zealand t: +64 4 499 3011 www.jasmax.com em: info@jasmax.com	
ARCHITECTS INTERIOR DESIGNERS LANDSCAPE ARCHITECTS		CONSULTANT TEAM ARCHITECTS: JASMAX LTD / HOK STRUCTURAL ENGINEER: SKM MECHANICAL ENGINEER: BECA ESD CONSULTANT: - TRAFFIC ENGINEER: - CIVIL ENGINEER: - URBAN DESIGN: - FIRE ENGINEER: - PROJECT MANAGER: ARROW	
NOTES		REVISIONS A 28-09-2007 Concept Design	
ARCHITECTURAL Fd: Jasmax Limited DESIGN: JYHOK DRAWN: DM CHECKED: - APPROVED: -		PROJECT NUMBER: 207715 DUNEDIN MULTI-PURPOSE STADIUM AWATEA STREET, DUNEDIN	
SHEET: Roof Option 1 Shadow Studies SCALE @ A1 = NTS		MILESTONE ISSUES FIRST ISSUED: <> BUILDING PERMIT: <> SCHEDULING: <> CHECKED: <> TENDER: <> APPROVED: <> DO NOT SCALE OFF THIS DRAWING CONTRACTOR MUST VERIFY ALL DIMENSIONS ON SITE BEFORE COMMENCING ANY WORK DRAWING NO. ASK-061	

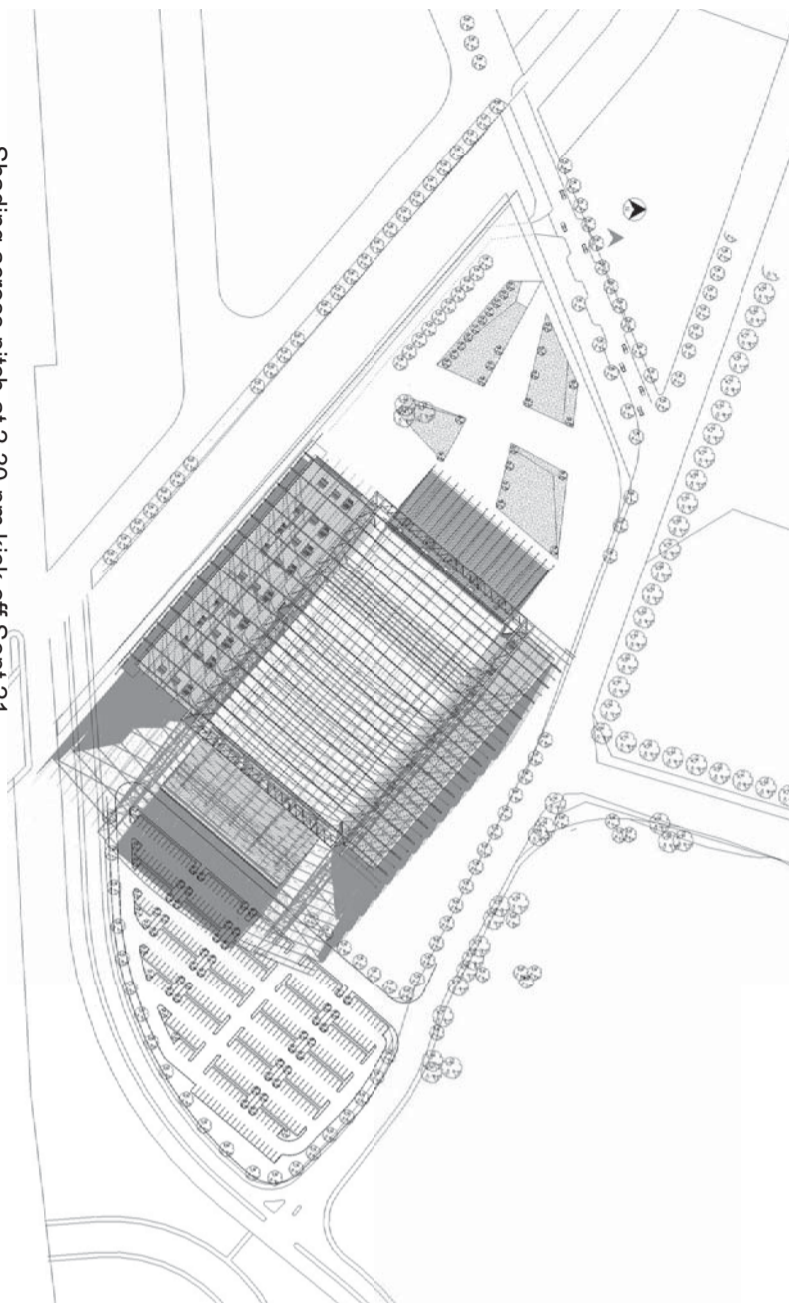

Shading across pitch at 2:30 pm kick off Sept 21

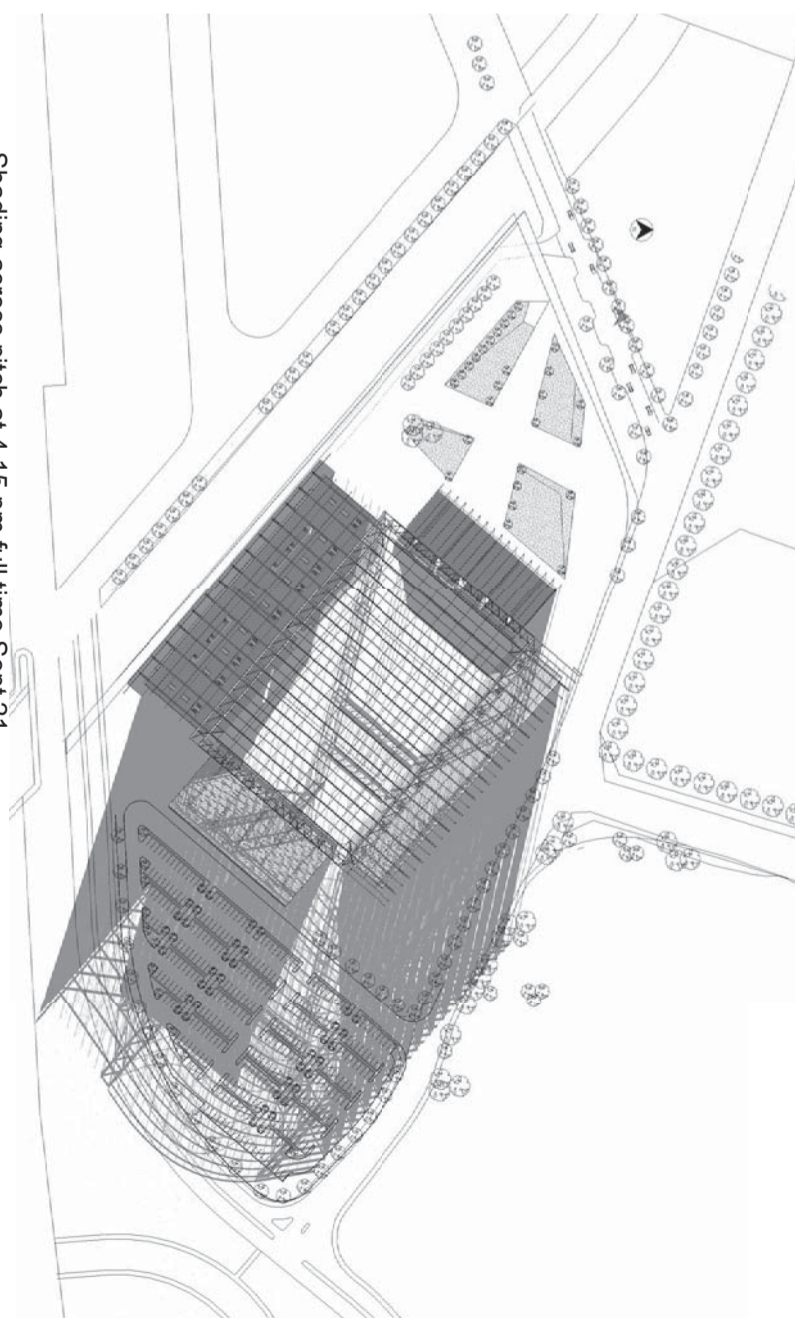

Shading across pitch at 4:15 pm full time Sept 21

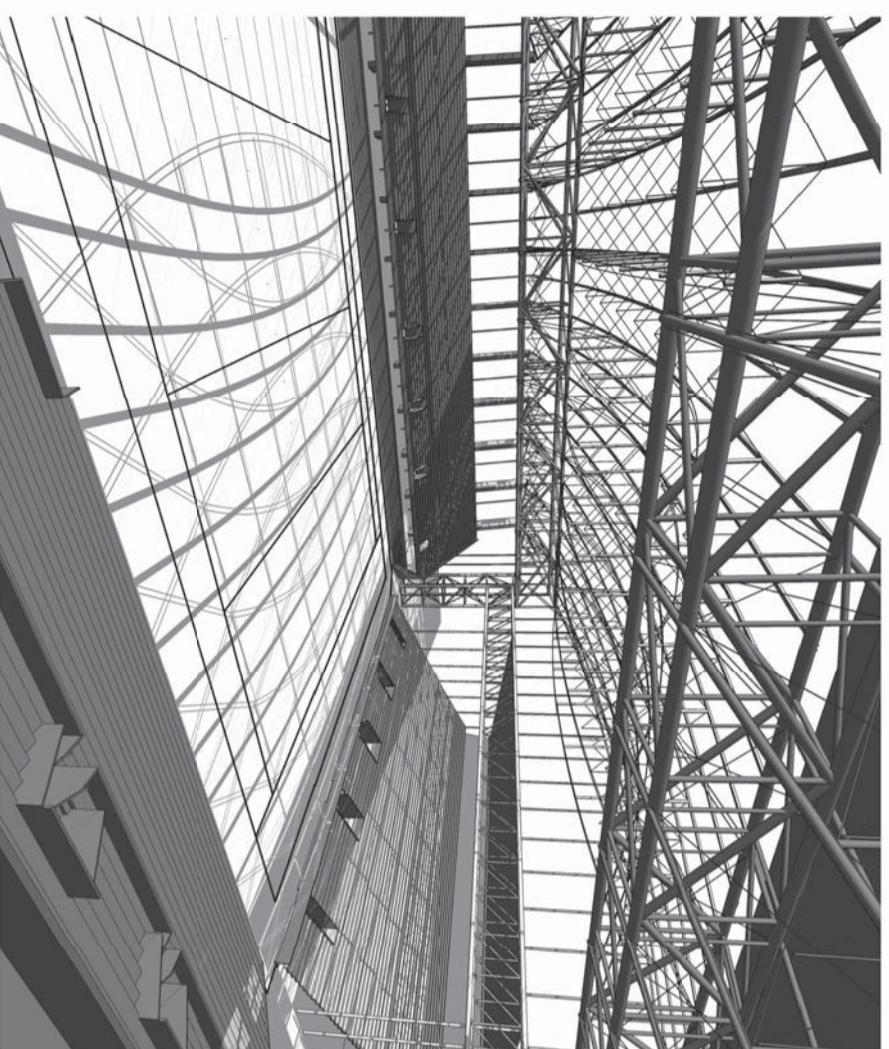

Shading across pitch at 2:30 pm kick off Sept 21

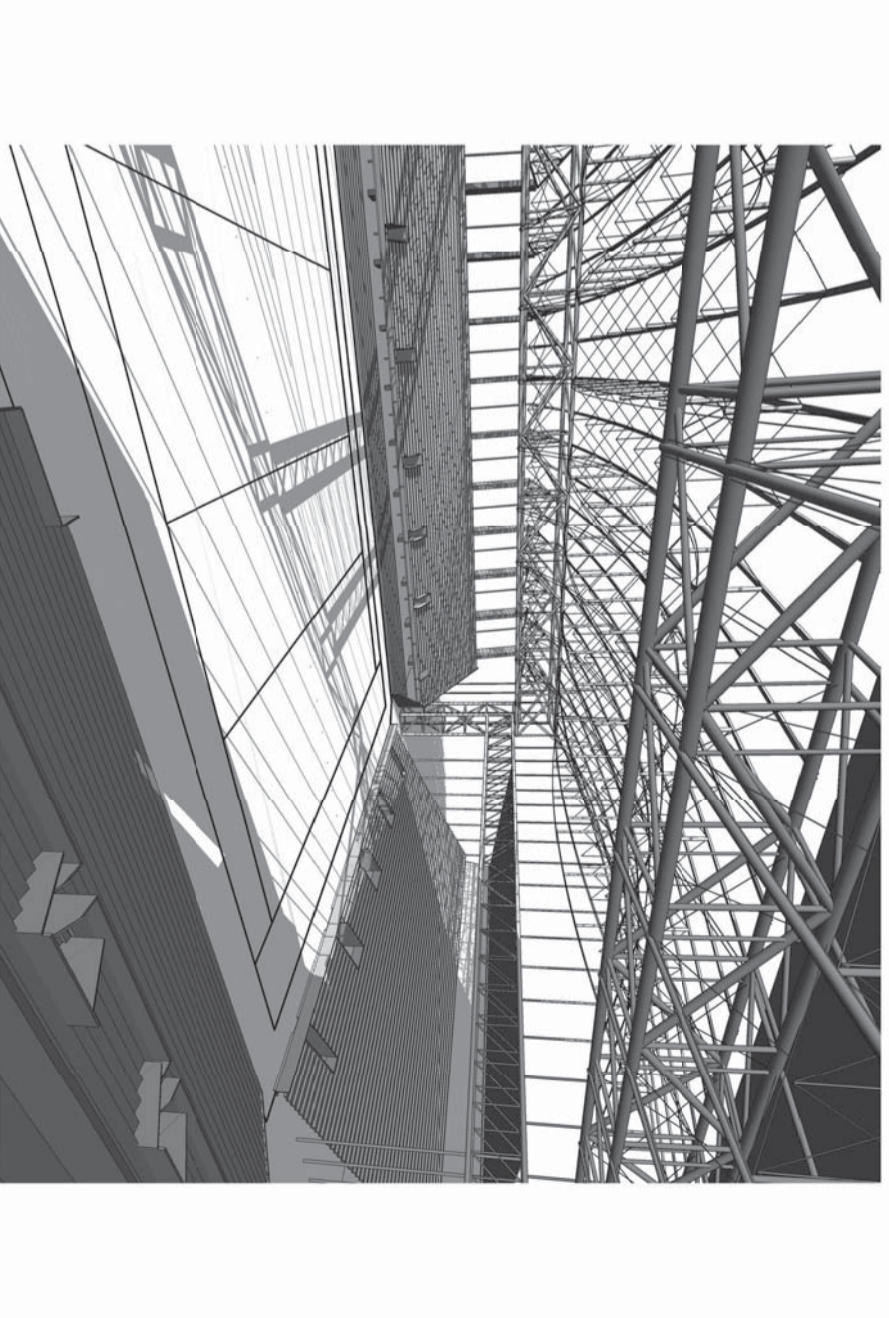

Shading across pitch at 4:15 pm full time Sept 21

<p>HOK sport architecture</p> <p>418 Adelaide Street, Brisbane, QLD AUSTRALIA P: +61 (0)7 3839 9155 F: +61 (0)7 3839 9188</p> <p>www.hok.com www.sportarchitecture.com.au</p>	<p>Jasmax Ltd 65 Upper Queen Street PO Box 6646 New Zealand 1-64 9 366 9626</p> <p>Level 4, Dominion Building 78 Victoria Street Wellington New Zealand 1-64 4 499 3011 www.jasmax.com</p>	<p>Consultant Team</p> <p>ARCHITECTS: ENGINEER: JASMAX LTD / HOK SMI</p> <p>MECHANICAL ENGINEER: ESD CONSULTANT: TRAFFIC ENGINEER: CIVIL ENGINEER: SURVEYOR: URBAN DESIGN: PROJECT MANAGER:</p> <p>BECA ARROW</p>										
<p>NOTES</p>												
<p>REVISIONS</p> <table border="0"> <tr> <td style="width: 5%;">A</td> <td style="width: 85%;">28/09/2017</td> <td style="width: 10%;">Concept Design</td> </tr> </table>			A	28/09/2017	Concept Design							
A	28/09/2017	Concept Design										
<p>ARCHITECTURAL</p>	<p>For: Jasmax Limited</p> <p>DESIGN: JYHOK DRAWN: DM CHECKED: APPROVED:</p>	<p>PROJECT NUMBER: 207175</p> <p>DUNEDIN MULTI-PURPOSE STADIUM AWATEA STREET, DUNEDIN</p> <p>SHEET: Roof Option 1A Shading Studies</p> <p>SCALE @ A1 = NTS</p>										
<p>MILESTONE ISSUES</p> <table border="0"> <tr> <td style="width: 50%;">FIRST ISSUED</td> <td style="width: 50%;">REVISION & DATE</td> </tr> <tr> <td>RESOURCE CONSENT</td> <td></td> </tr> <tr> <td>SCHEDULE NO.</td> <td></td> </tr> <tr> <td>CHECKED</td> <td></td> </tr> <tr> <td>TENDER</td> <td></td> </tr> </table> <p>DO NOT SCALE OFF THIS DRAWING CONTRACTOR MUST VERIFY ALL DIMENSIONS ON SITE BEFORE COMMENCING ANY WORK DRAWING NO. ASK-062 REVISION A</p>			FIRST ISSUED	REVISION & DATE	RESOURCE CONSENT		SCHEDULE NO.		CHECKED		TENDER	
FIRST ISSUED	REVISION & DATE											
RESOURCE CONSENT												
SCHEDULE NO.												
CHECKED												
TENDER												