

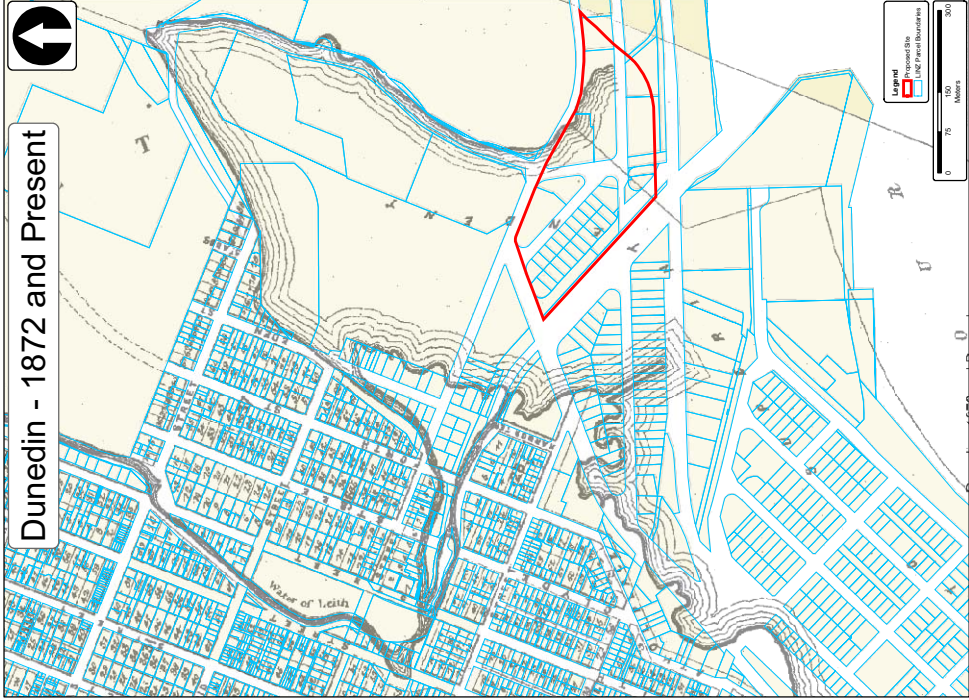

## Appendix B

# Historical Maps and Aerial Photographs

# Dunedin - 1872 and Present



**Legend**

- Proposed Site
- 1872 Present Footprints

0 70 140 210 Meters

Client: Carisbrook Stadium Trust	
Project: The New Carisbrook Development	
Drawn: CU	Project Date: 07/20/05
Designed: CJJ	Reviewed: TWR
	ADL

**SKM**  
 Level 5 22 Princes Street  
 Dunedin 9014  
 Tel: +64 9 949 3900  
 Fax: +64 9 949 3901

Data Notes:  
 This map is a reproduction of the original map. It is not a substitute for the original map. This data was prepared to the best of our knowledge and belief. It is not intended to be used for any other purpose.

**Figure B1**

Title:	Drawn No.:	AMDT:
SSM Proj. No.:	1	
25030107		



**Legend**

- Proposed Site
- Existing Roads
- Current Coastline

<b>Client</b> Carisbrook Stadium Trust			
<b>Project</b> The New Carisbrook Development			
Drawn	CU	Date	07/12/06
Designed	CU	Project Manager	TWR
		Project Director	AD L

**Data Note:**  
 The data for this map is provided by the Auckland City Council and LINZ. This data is intended to be accurate within the given specifications.

**SKM**  
 Level 5 25 Teed Street  
 Newmarket, Auckland  
 Tel: +64 9 906 3692  
 Fax: +64 9 913 8901

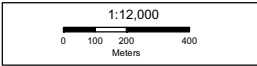

<b>Title</b>		
Historic Map 1909		
Figure B2		
SKM Proj. No.	Drawing No.	AMDT
ZB00107		

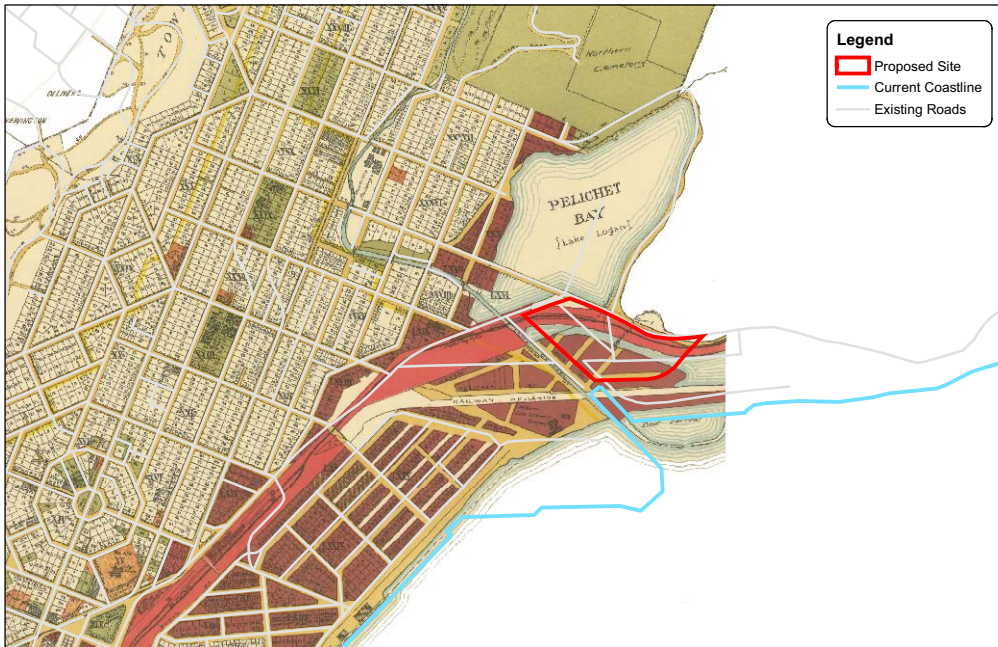

<b>Client</b> Carisbrook Stadium Trust			
<b>Project</b> The New Carisbrook Development			
Drawn	CU	Date	04/12/08
Designed	CU	Project Manager	TWR
		Project Director	AD L

**Data Notes:**  
 The data for this map is copyright by GeoInfo City Council and LINZ. The data is licensed to be accurate within the given specifications.

**SKM**  
 Level 5 25 Teed Street  
 Newmarket, Auckland  
 Tel: +64 9 906 3692  
 Fax: +64 9 913 8901

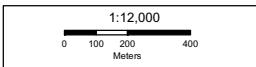

<b>Title</b> Historic Map 1921 Figure B3		
SKM Proj. No.	Drawing No.	AMDT
ZB00107		

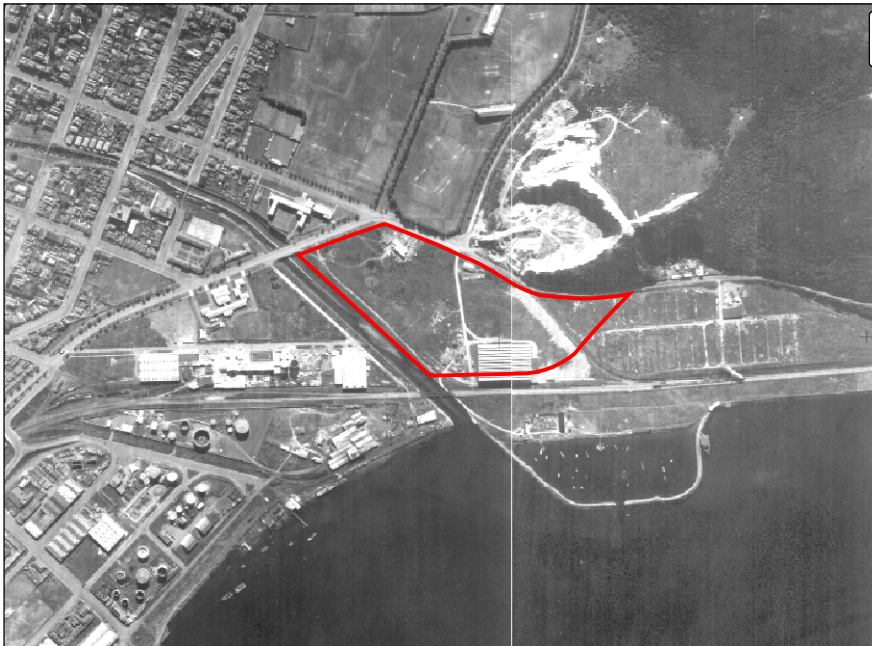

**Legend**

 Proposed Site

<b>Client:</b>	<b>Carisbrook Stadium Trust</b>			
<b>Project:</b>	<b>The New Carisbrook Development</b>			
Drawn	CU	Date	04/12/08	Project Manager
Designed	CU	Review	TWR	Project Director
				AD L

**Data Notes:**  
 The data for this map is  
 copyright by Southern  
 City Council and LINZ.  
 This data is intended to  
 be accurate within  
 the given specifications.

**SKM**  
 Level 5 25 Teed Street  
 Newmarket, Auckland  
 Tel: +64 9 906 3692  
 Fax: +64 9 913 8901

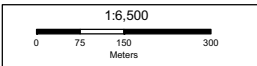

<b>Title</b>	<b>Historic Map 1948</b>	
	<b>Figure B4</b>	
SKM Proj. No.	Drawing No.	AMDT
ZB00107		

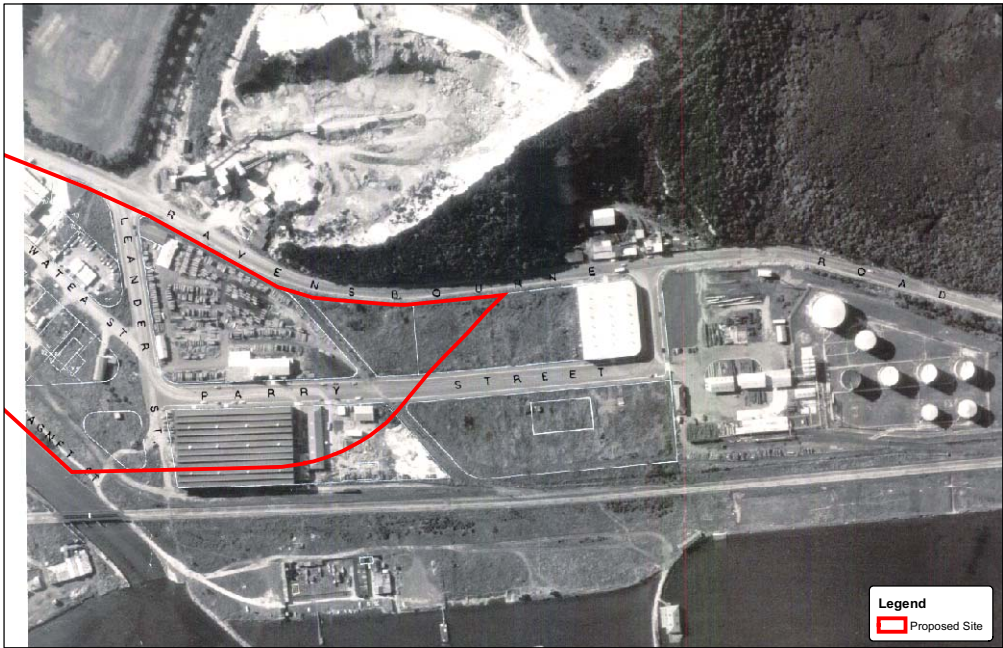

**Legend**  
 Proposed Site

<b>Client</b> Carisbrook Stadium Trust			
<b>Project</b> The New Carisbrook Development			
Drawn	CU	Date	04/12/06
Designed	CU	Project Manager	TWR
		Project Director	AD L

**Data Notes:**  
 The data for this map is  
 supplied by Geomatics  
 City Council and LINZ.  
 The data is assumed to be  
 accurate within the  
 given specifications.

**SKM**  
 Level 5 25 Teed Street  
 Newmarket, Auckland  
 Tel +64 9 906 3992  
 Fax +64 9 913 8901

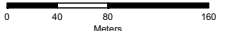
1:3,000  
  
 0 40 80 160  
 Meters



<b>Title</b> Historic Map 1957 Figure B5		
SKM Proj. No.	Drawing No.	AMDT
ZB00107		

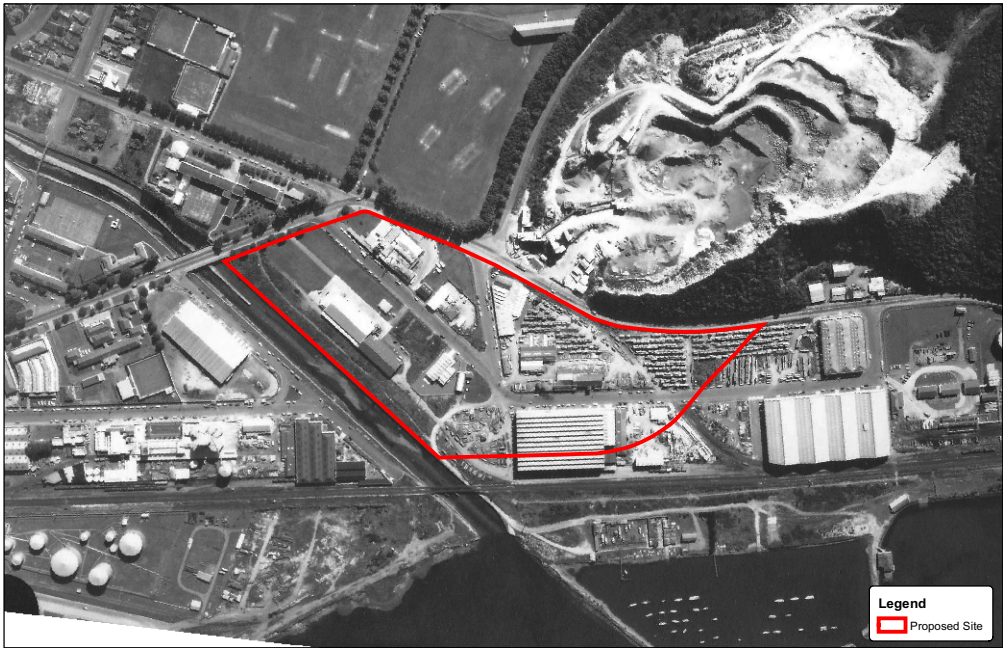

<b>Client: Carisbrook Stadium Trust</b>			
<b>Project: The New Carisbrook Development</b>			
Drawn	Date: 04/12/06	Project Manager	Project Director
Designed	Review	TWR	AD L

**Data Notes:**  
 The data for this map is supplied by Geomatics City Council and LINZ. This data is provided to be accurate within the given specifications.

**SKM**  
 Level 5 25 Teed Street  
 Newmarket, Auckland  
 Tel: +64 9 906 3692  
 Fax: +64 9 913 8901



<b>Title: Historic Map 1967</b>		
<b>Figure B6</b>		
SKM Proj. No. ZB00107	Drawing No.	AMDT

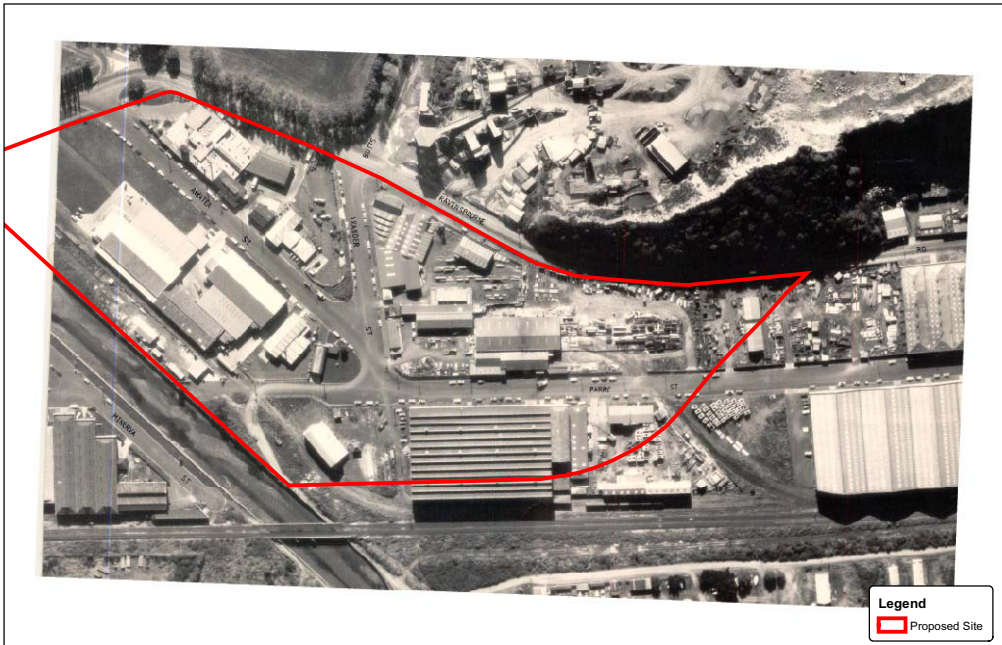

<b>Client</b> Carisbrook Stadium Trust			
<b>Project</b> The New Carisbrook Development			
Drawn	CU	Date	04/12/08
Designed	CU	Project Manager	TWR
		Project Director	AD L

**Data Notes:**  
 The data for this map is  
 supplied by Geomatics  
 City Council and LINZ.  
 This data is intended to be  
 accurate within  
 the given specifications.

**SKM**  
 Level 5 25 Teed Street  
 Newmarket, Auckland  
 Tel +64 9 906 3692  
 Fax +64 9 913 8901

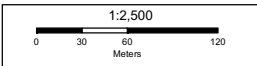

<b>Title</b> Historic Map 1978 Figure B7		
SKM Proj. No.	Drawing No.	AMDT
ZB00107		

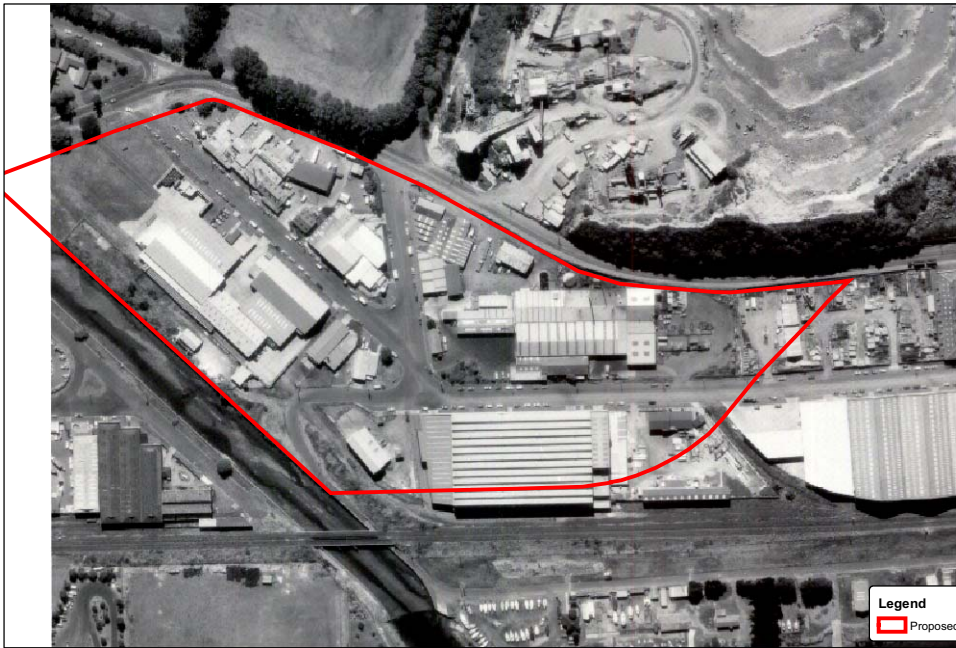

**Legend**  
 Proposed Site

<b>Client</b> Carisbrook Stadium Trust			
<b>Project</b> The New Carisbrook Development			
CU	Date 04/12/08	Project Manager TWR	Project Director AD L
Designed CU	Review		

**Data Note:**  
 The data for this map is  
 supplied by Southern  
 City Council and LINZ.  
 The data is provided to  
 be accurate within  
 the given specifications.

**SKM**  
 Level 5 25 Teed Street  
 Newmarket, Auckland  
 Tel +64 9 906 3692  
 Fax +64 9 913 8901

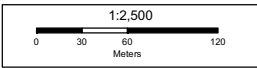

<b>Title</b> Historic Map 1990 Figure B8		
SKM Proj. No. ZB00107	Drawing No.	AMDT