

Graphic Supplement

Evidence, M W Moore

June 2017

Proposed house site, 533 Mt Cargill Road, Dunedin



MIKE MOORE

BSc, Dip LA, MRRP, ANZILA

LANDSCAPE ARCHITECT

Po box 5076, Dunedin

Tel (03)479 0833 . fax (03) 479 0834 . cell 0274 360 163

Email m.moore@clear.net.nz

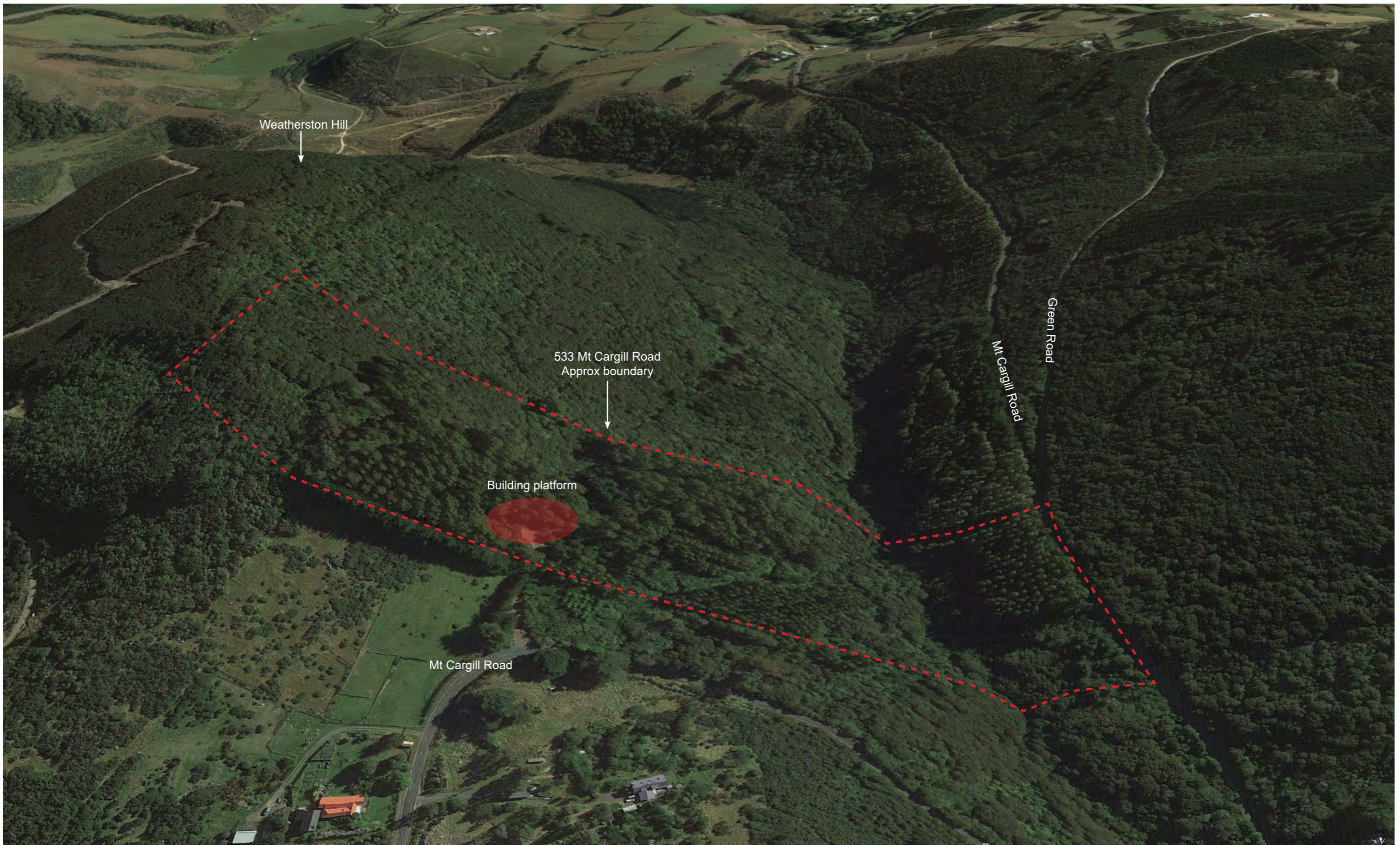

Figure 1 : Location Plan, 533 Mt Cargill Road

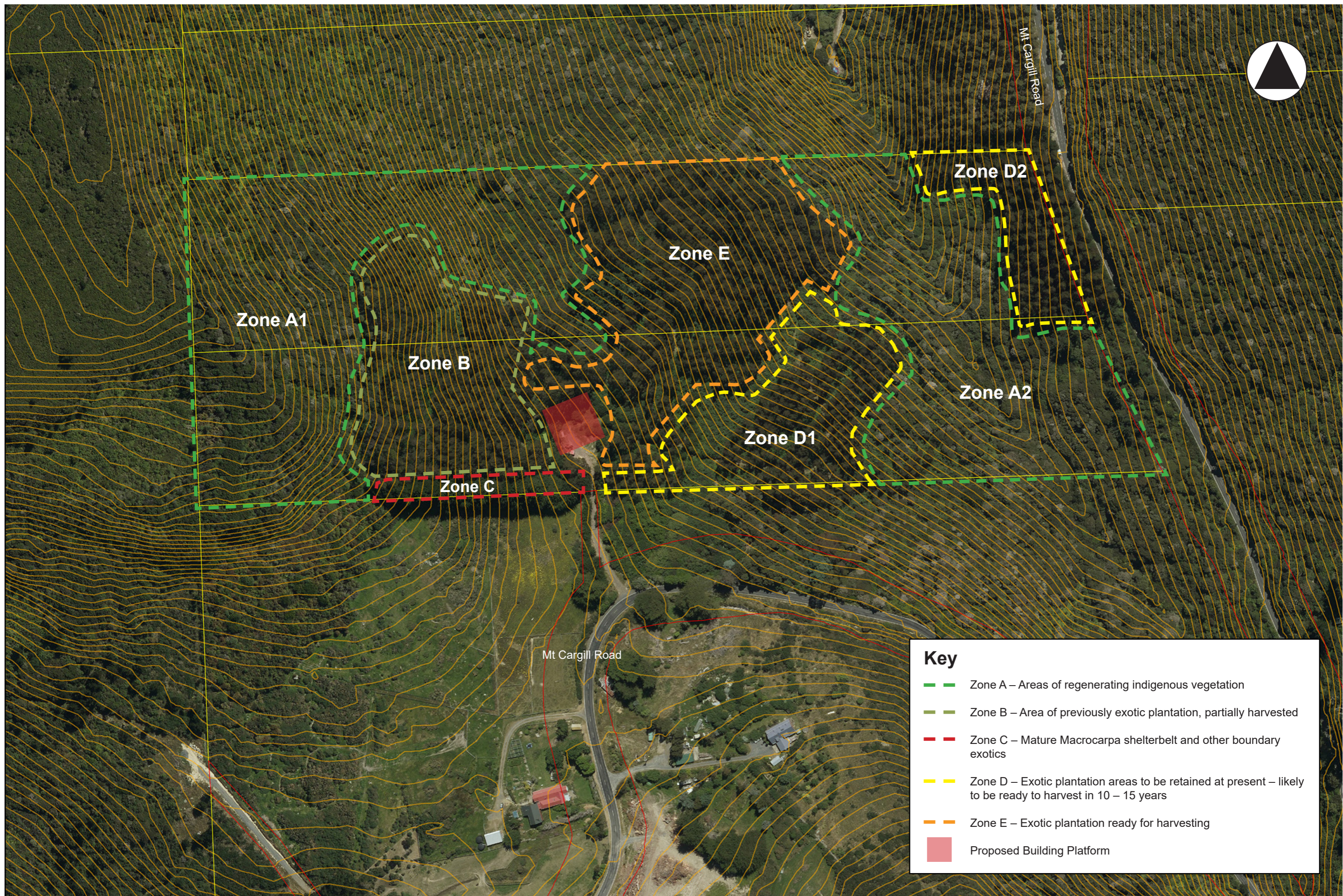

Figure 2 : Site Vegetation, 533 Mt Cargill Road

Scale 1:2000 (A3)



Figure 3 : View northward toward the site from Mt Cargill Road, adjacent to the property entrance



Figure 4 : View westward toward the site from Mt Cargill Road, to the east of the property



Figure 5 : View southward toward the site from Mt Cargill Road, approximately 1.2km to the north



Figure 6 : View southward toward the site from Mt Cargill Road, approximately 2.6km to the north



Figure 7 : View south-westward toward the site from Green Road, approximately 1.2km to the north

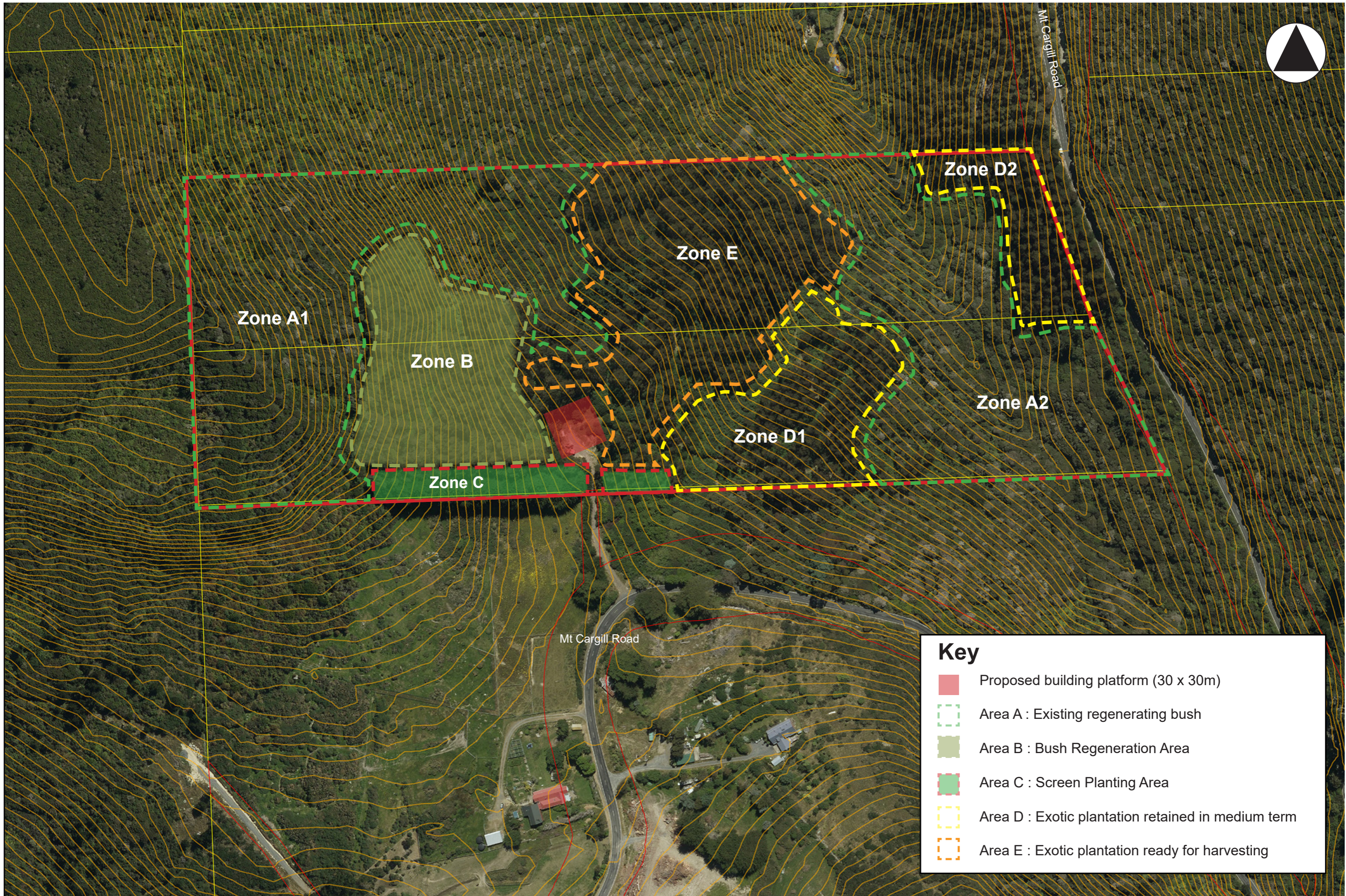

Figure 8: Development Concept Plan, 533 Mt Cargill Road

Scale 1:2000 (A3)