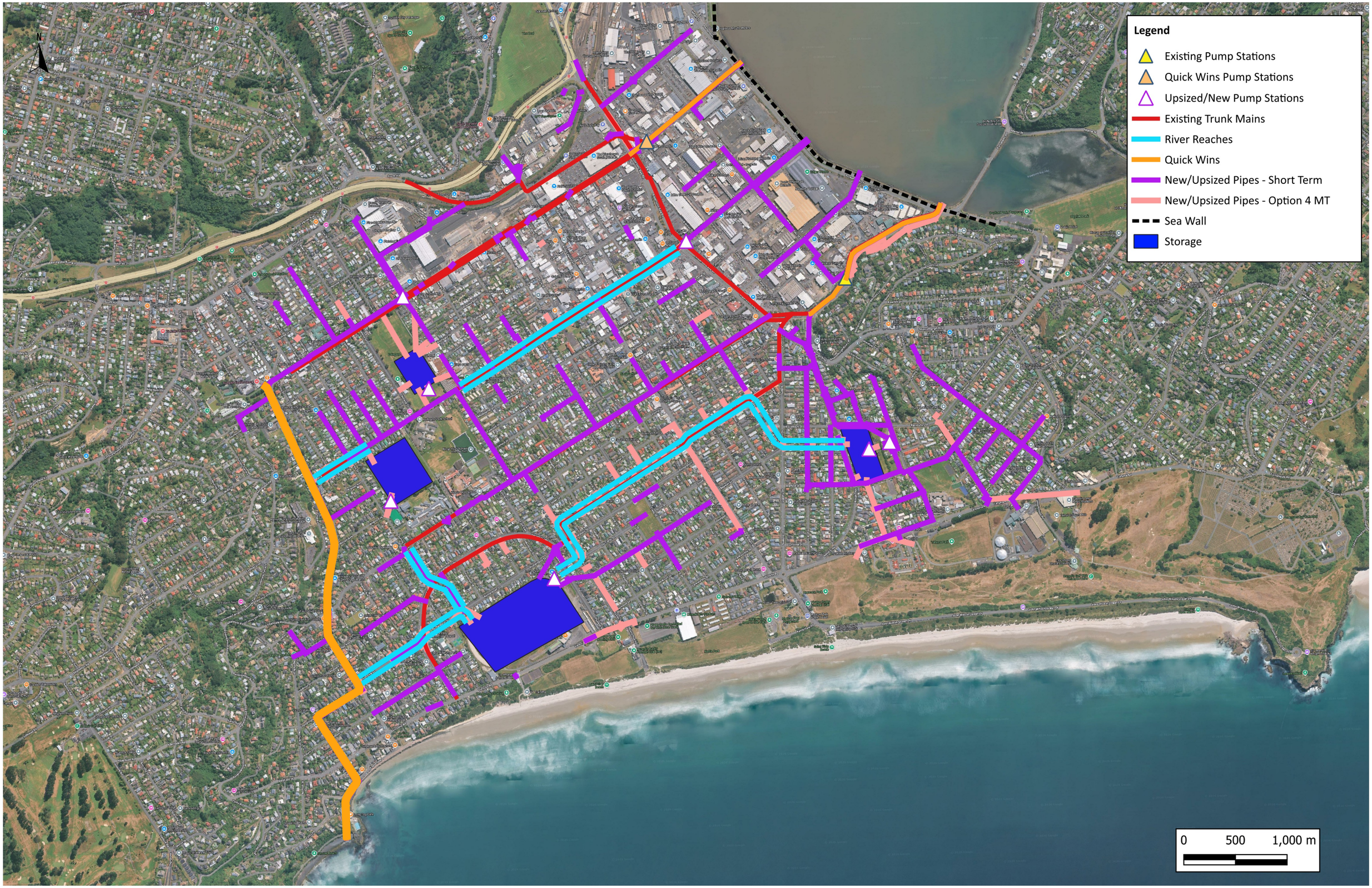

Beca | South Dunedin Future | Otago Regional Council | wsp | Tonkin+Taylor

DUNEDIN CITY COUNCIL | kaunihera a-rohe o Ōtepoti

MAP NO: **4700990 - E1**

REV: B

South Dunedin Future - Option 4 Medium Term (2060)

DRAWN BY:	Anvesh Ravula
DATE:	2026-05-13
CHECK BY:	Kit Pascoe
DATE:	2026-05-13

Disclaimer:
This map contains data derived in part or wholly from sources other than Beca. No representations or warranties are made by Beca as to the accuracy or completeness of this information. The map is intended for distribution as a PDF document. The scale may be incorrect when printed.