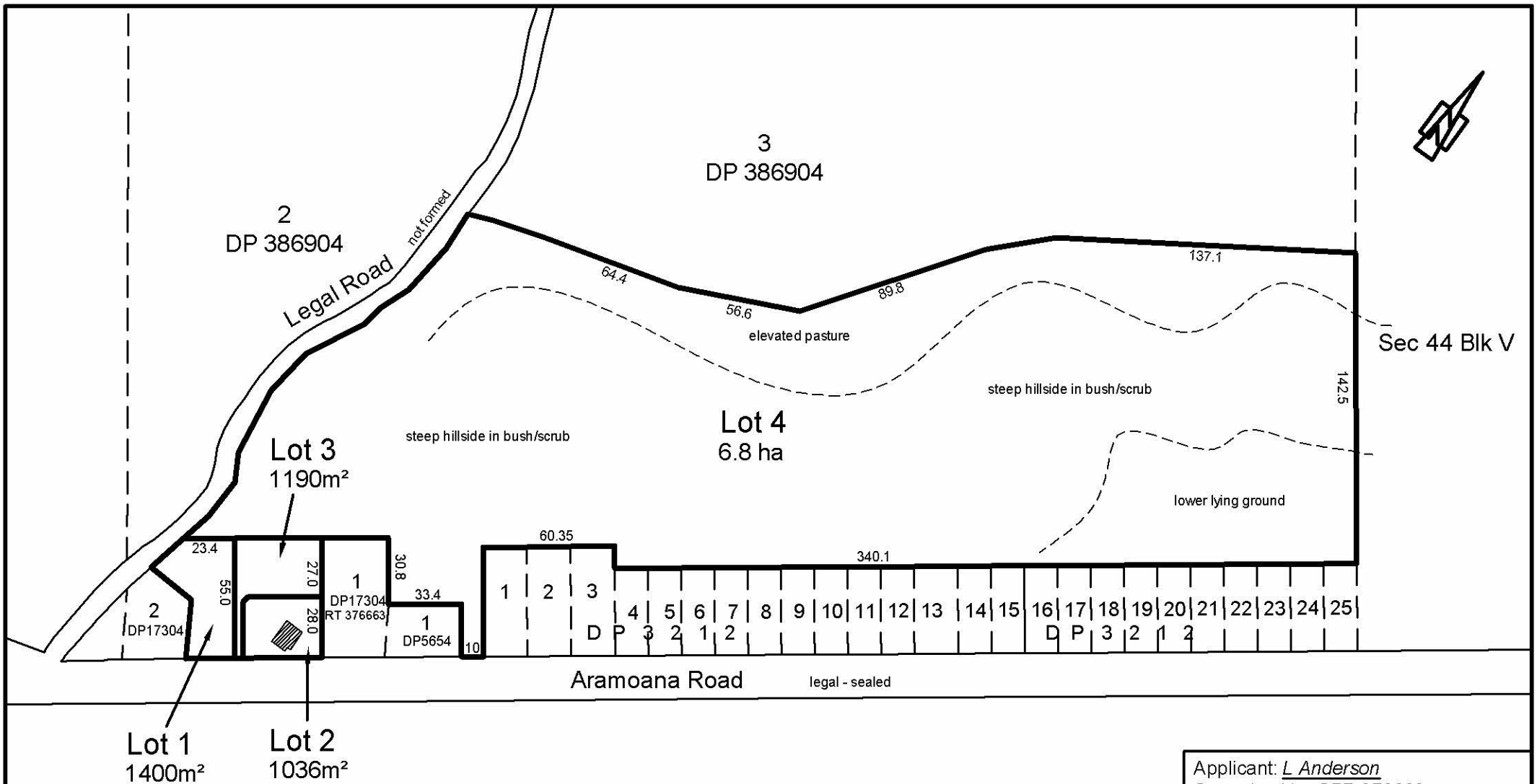

Applicant: *L Anderson*
Comprised in: *CFR 376663*
Local Authority: *Dunedin City*
Date: *25 March 2021*

1. Changes may occur to the layout of the proposal shown as a result of Resource Consent conditions.

2. Areas and dimensions on this plan may be subject change following field survey

CRAIG HORNE
Registered Surveyor

5 MAIN SOUTH ROAD EAST TAIERI
P.O. BOX 56 MOSGIEL

PH (03) 4847008
FAX (03) 4847009

Proposed Subdivision of Lot 1 DP 386904

Aramoana Road, Te Ngaru

For: Anderson J48

SHEET 1 OF 1

Drawn CH	Checked	A4 SCALE
Traced	Date	1:2500

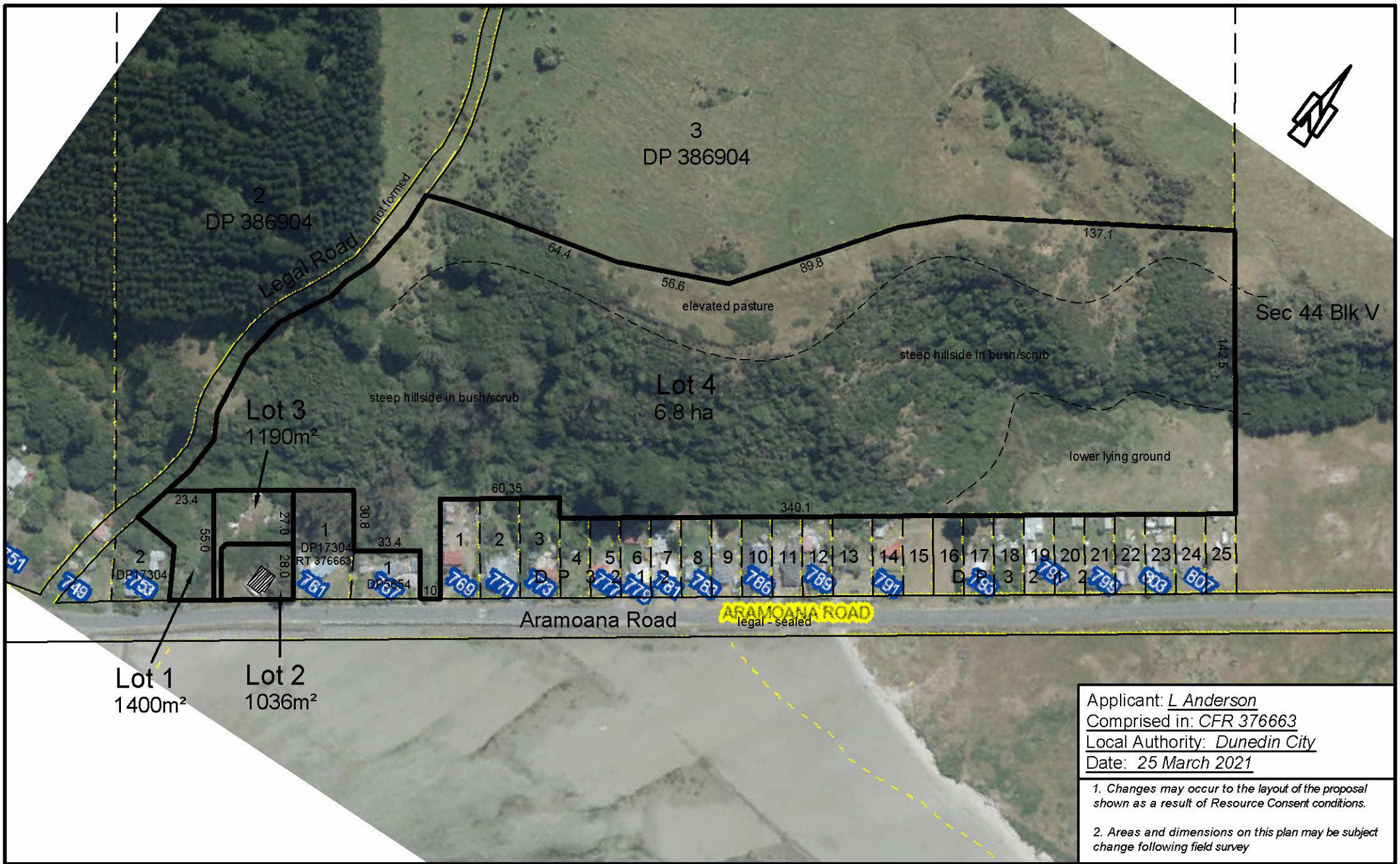

Applicant: *L Anderson*
Comprised in: *CFR 376663*
Local Authority: *Dunedin City*
Date: *25 March 2021*

1. Changes may occur to the layout of the proposal shown as a result of Resource Consent conditions.

2. Areas and dimensions on this plan may be subject change following field survey

CRAIG HORNE
Registered Surveyor

5 MAIN SOUTH ROAD EAST TAIERI
P.O. BOX 56 MOSGIEL

PH (03) 4847008
FAX (03) 4847009

Proposed Subdivision of Lot 1 DP 386904

Aramoana Road, Te Ngaru

For: Anderson J48

SHEET 1 OF 1

Drawn CH	Checked	A4 SCALE
Traced	Date	1:2500