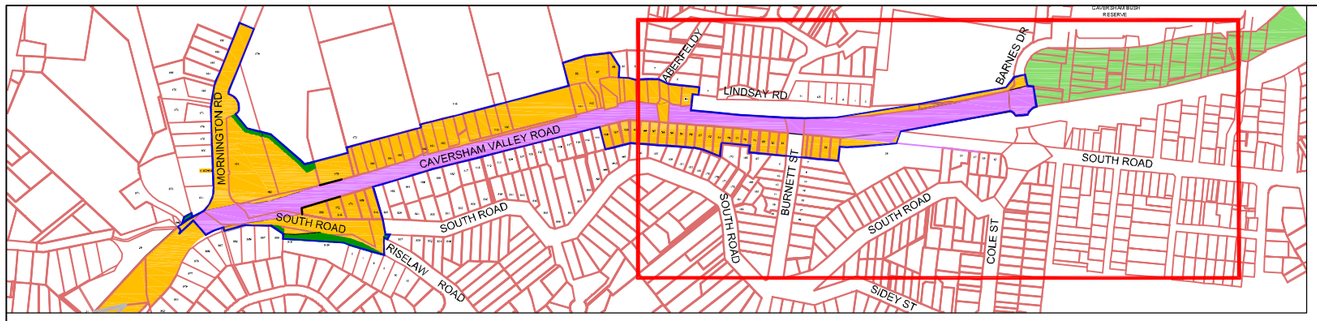

LOCALITY PLAN

A1 1:4000 A3 1:8000

EXISTING SOUTHERN MOTORWAY DESIGNATION

EXISTING NZTA STATE HIGHWAY DESIGNATION

ALTERATION TO DESIGNATION

LAND REQUIRED FOR TEMPORARY DESIGNATION

OVERALL EXTENT OF STATE HIGHWAY DESIGNATION

EXTENT OF EXISTING MOTORWAY DESIGNATION

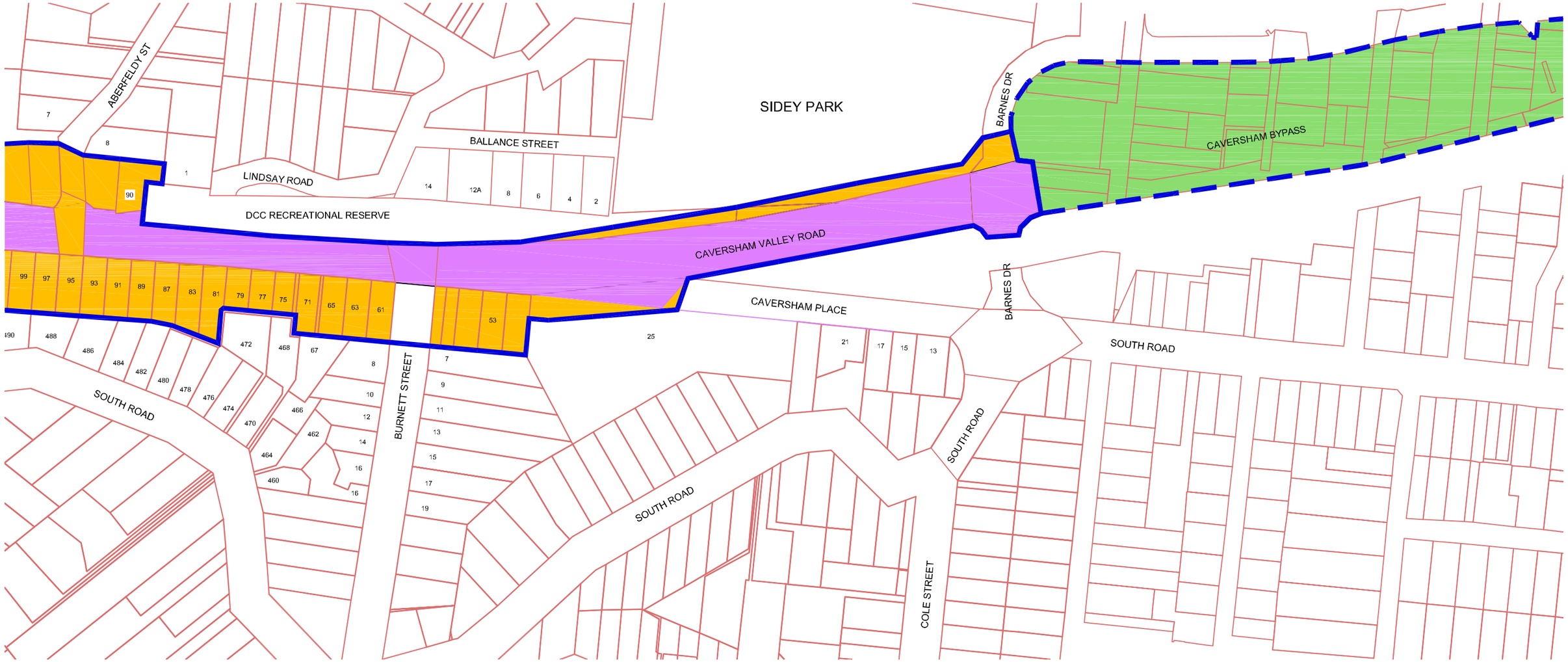

EFFECTED PROPERTIES LAYOUT PLAN

A1 1:1000 A3 1:2000

PRELIMINARY DRAFT

Revision	Amendment	Approved	Revision Date
A	Plan Issued for discussion		
B	Changes after comment from NZTA		
C	Various	D.E.	22/06/11

NZ TRANSPORT AGENCY
WAKA KOTAHI

OPUS
Dunedin Office
Private Bag 1913
Dunedin 9016, New Zealand
+ 64 3 477 5500

Drawn	Designed	Approved	Revision Date
B Mulholland			08/10

Project No.	Scale
6CM015.02	AS SHOWN

Project
CAVERSHAM VALLEY SAFETY IMPROVEMENTS
SECTION B: CAVERSHAM VALLEY ROAD

Sheet
DESIGNATION PLAN

Drawing No.	Sheet No.	Revision
7/821/2/3704	11	RC

1:1000 0 10 20 30 40 50 60 70 80 90 100 m

Original Sheet Size A1 [841x594] Plot Date 22/06/11 @ 11:48 t:\500 project outputs\520 drawings\stage 2\designation and land plans\7_821_2_3704_10-11rs.dwg - Sht 11