

## **21 RESTRICTION OF TRAFFIC**

### **21.1 PURPOSE**

### **21.2 STATUTES**

### **21.3 RESTRICTION**

### **21.4 SECTION OF LEGAL ROAD SUBJECT TO BYLAW**

### **21.5 PERMITS**

### **21.6 DATE OF EFFECT**

### **21.7 SCHEDULES**

# **Restriction of Traffic**

Approved by Council: 9 July 2007  
Date of Effect: 1 August 2007

## **PART 21: RESTRICTION OF TRAFFIC**

**21.1 Purpose** – To prevent damage to the surface of unformed legal roads.

**21.2 Statutes** – The Council has jurisdiction to create such a bylaw under Section 72 of the Transport Act 1962.

**21.3 Restriction** – The use of motor vehicles on the unformed legal roads identified in the attached schedule is prohibited except for motor vehicles associated with:

- The Council and its contractors;
- Telecom and its contractors; and
- Adjacent landowners and their contractors or agents for access to their properties;
- Activities being carried out under permit as set out in (5).

**21.4 Section of legal road subject to bylaw** – The sections of road subject to the bylaw are identified on the attached schedule and associated maps. Additional road sections may be added by resolution of the Council, following public consultation on each new proposal.

**21.5 Permits** – Permits may be obtained to allow events involving motor vehicles to be held on these roads. Applicants will be required to enter into a bond to cover any damage caused to the road or adjacent private property before a permit will be issued.

**21.6 Date of effect** – This Bylaw shall come into effect on the 1<sup>st</sup> day of August 2007.

### **21.7 Schedules**

- Schedule 1: Unformed Legal Road subject to Bylaw
- Schedule 2: Map showing section of Abbotts Hill Road subject to the Bylaw
- Schedule 3: Map showing section of Karetai Road subject to the Bylaw
- Schedule 4: Map showing section of Paradise Track subject to the Bylaw
- Schedule 5: Map showing section of Brinsdon Road subject to the Bylaw

The common seal of the Dunedin City Council is attached in the presence of:

\_\_\_\_\_ Mayor

\_\_\_\_\_ Chief Executive Officer



**SCHEDULE 1      UNFORMED LEGAL ROAD SUBJECT TO BYLAW**

<b>Road Name</b>	<b>Community Area</b>	<b>Length</b>	<b>From</b>	<b>To</b>
Abbots Hill Road	Saddle Hill	1,100 metres	Approximately 1,425 metres east of North Taieri Road	Mt Grand Road
Karetai Road	Otago Peninsula	1,750 metres	Approximately 2,400 metres south of Highcliff	Approximately 205 metres east of Southdale Road
Paradise Road	Otago Peninsula	1,650 metres	Highcliff Road	End
Brinsdon Road	Saddle Hill/Mosgiel Taieri	475 metres	Approximately 1,040 metres west of Dalziel Road	Halfway Bush Road

## SCHEDULE 2

## MAP SHOWING SECTION OF ABBOTTS HILL ROAD SUBJECT TO THE BYLAW

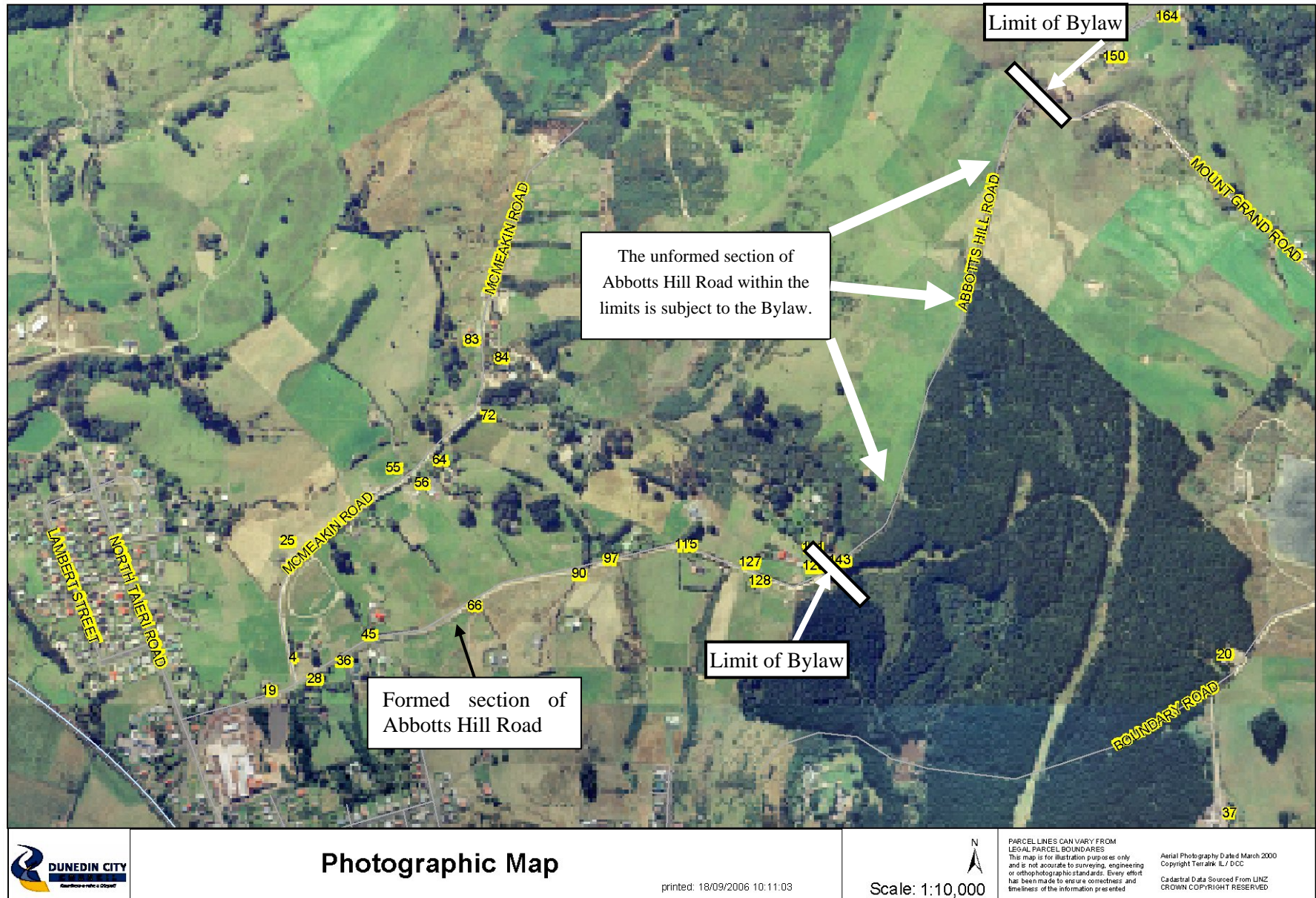



### SCHEDULE 3

### MAP SHOWING SECTION OF KARETAI ROAD SUBJECT TO THE BYLAW

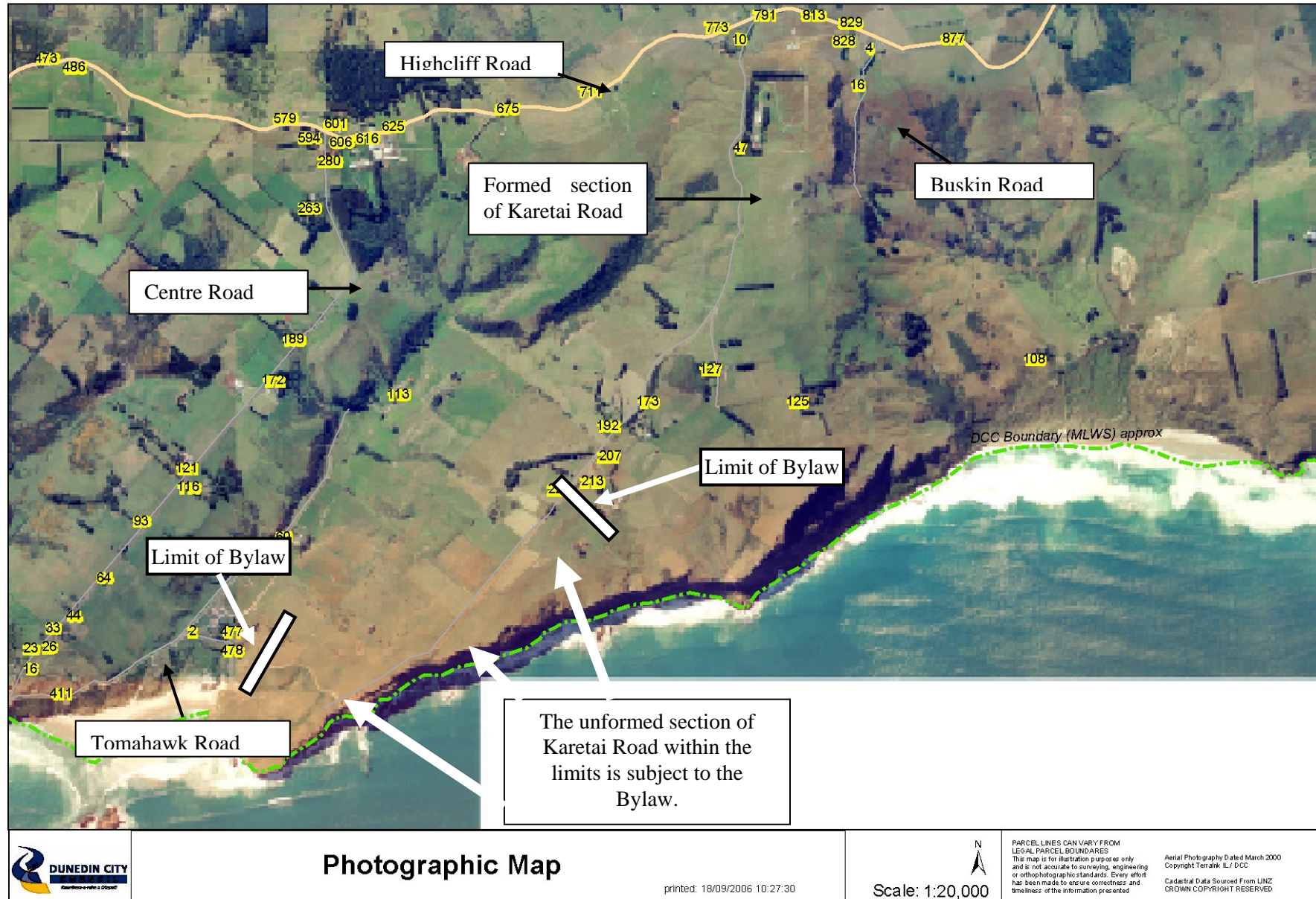



**SCHEDULE 4**

**MAP SHOWING SECTION OF PARADISE TRACK SUBJECT TO THE BYLAW**

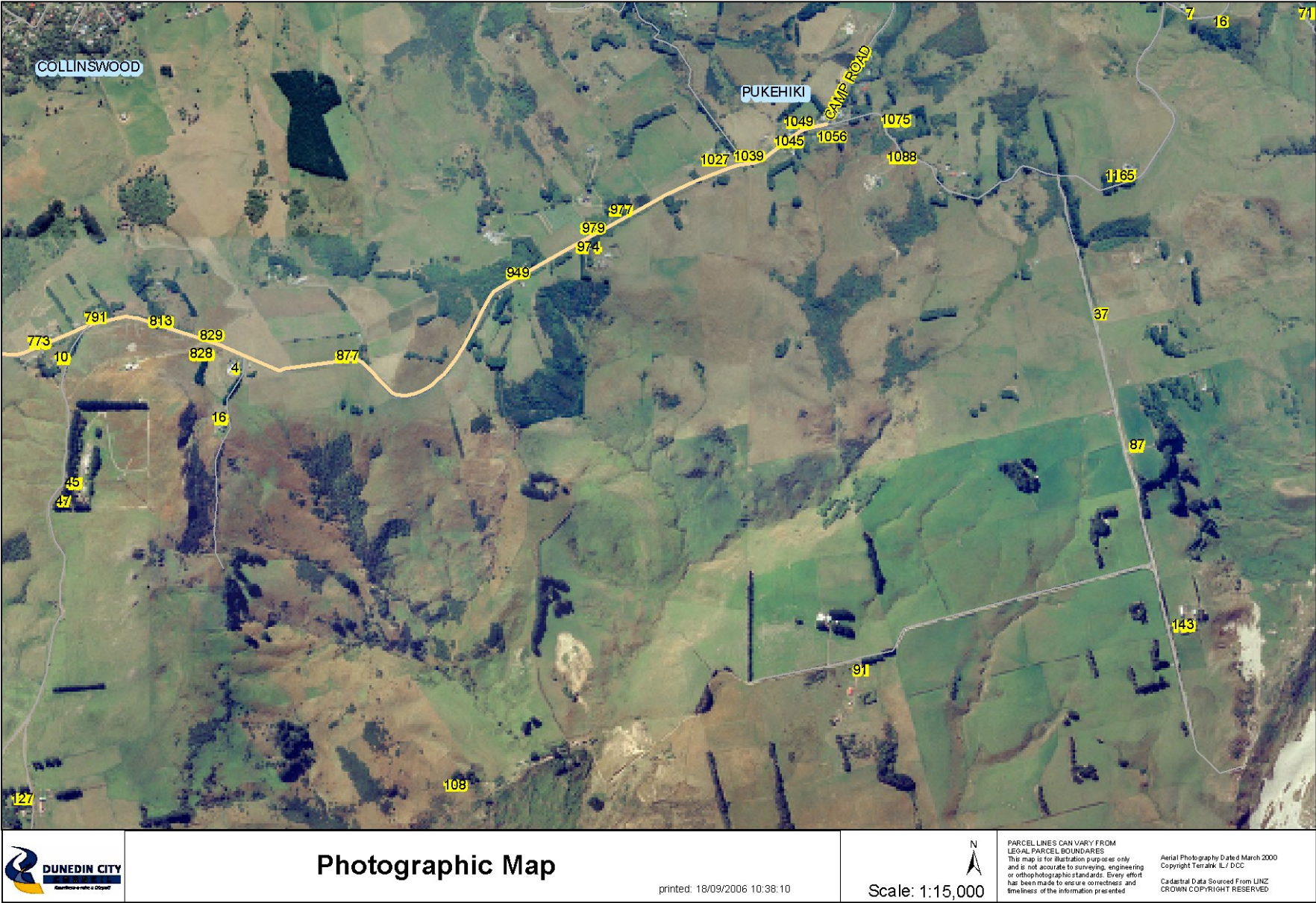



## SCHEDULE 5

## MAP SHOWING SECTION OF BRINDSON ROAD SUBJECT TO THE BYLAW

