



FOR CONSENT
NOT FOR CONSTRUCTION

2	RE-ISSUE FOR CONSENT	RG	NE*	SD*	21.05.21
1	FOR CONSENT	SLP	NE*	SD*	14.08.20
No	Revision	Note: * indicates signatures on original issue of drawing or last revision of drawing	Drawn	Job Manager	Project Director



Level 3, 138 Victoria Street
Christchurch 8013, New Zealand
T 64 3 378 0900 F 64 3 370 8001
E chmail@ghd.com W www.ghd.com

DO NOT SCALE

GHD Limited
Conditions of Use.
This document may only be used by
GHD's client (and any other person who
GHD has agreed can use this document)
for the purpose for which it was prepared
and must not be used by any other
person or for any other purpose.

Drawn R. GERONIMO

Designer R. COOMBE

Drafting G. DOUGHERTY*

Design N. ELDRED*

Approved (Project Director)

S. DOUGLASS*

Date 14.08.20

Scale 1:2000

This Drawing must not be
used for Construction unless
signed as Approved

Client **DUNEDIN CITY COUNCIL**
Project **SMOOTH HILL LANDFILL**
Title **BULK EARTHWORKS CUT/FILL PLAN**

Original Size
A1 Drawing No: **12506381-01-C209**

Rev: 2

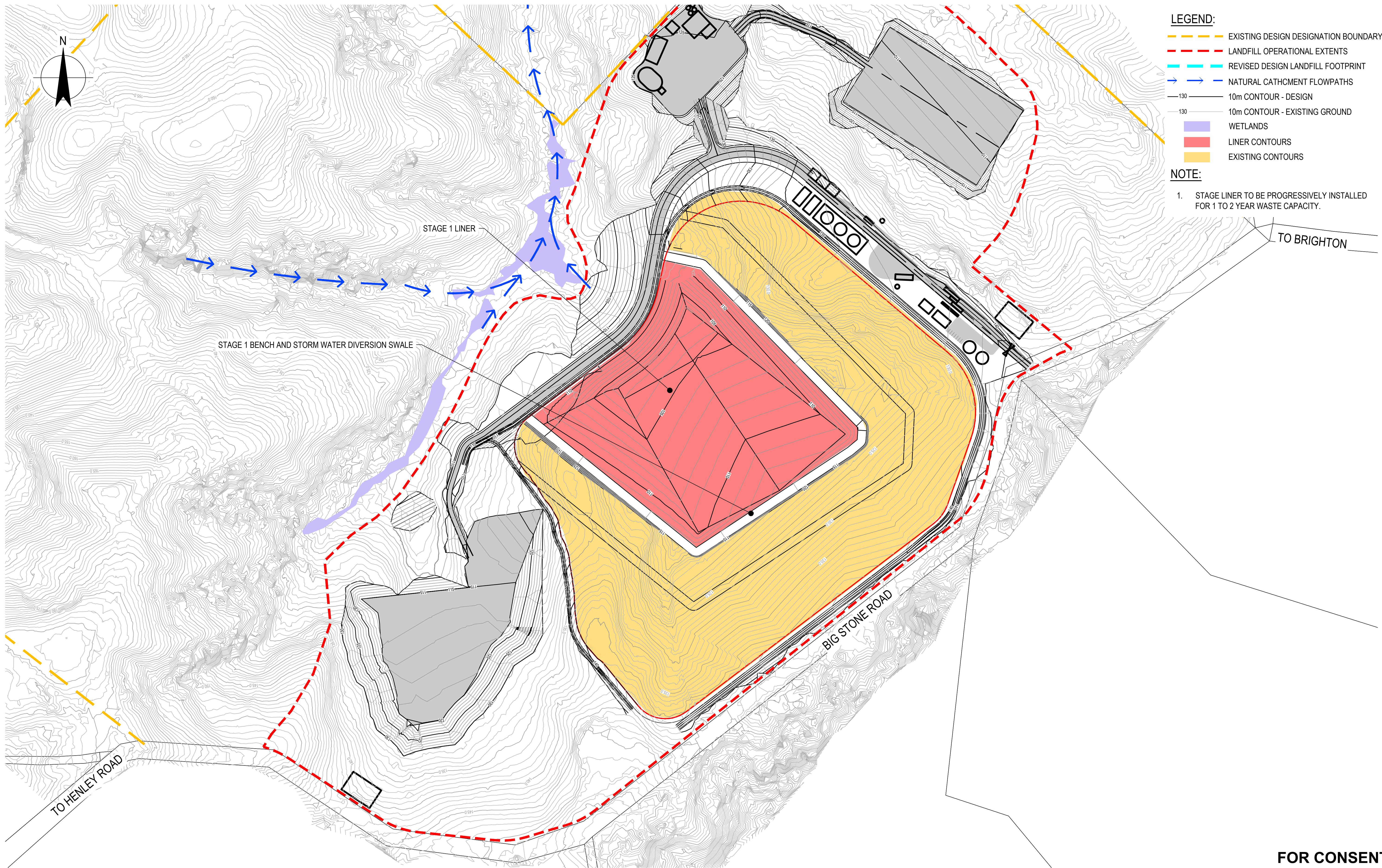

FOR CONSENT
NOT FOR CONSTRUCTION

1	ISSUE FOR CONSENT				PK NE* SD* 21.05.21
No	Revision	Note: * Indicates signatures on original issue of drawing or last revision of drawing			Drawn Job Manager Project Director Date

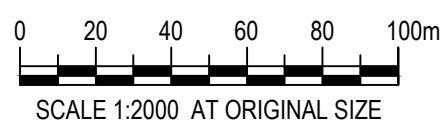

Level 3, 138 Victoria Street
Christchurch 8013, New Zealand
T 64 3 378 0900 F 64 3 370 8001
E chmail@ghd.com W www.ghd.com

DO NOT SCALE

GHD Limited
Conditions of Use.
This document may only be used by
GHD's client (and any other person who
GHD has agreed can use this document)
for the purpose for which it was prepared
and must not be used by any other
person or for any other purpose.

Drawn R. GERONIMO

Designer R. COOMBE

Drafting G. DOUGHERTY*

Design N. ELDRED*

Approved (Project Director)

S. DOUGLASS*

Date 21.05.21

Scale 1:2000

This Drawing must not be
used for Construction unless
signed as Approved

Client	DUNEDIN CITY COUNCIL		
Project	SMOOTH HILL LANDFILL		
Title	SITE ESTABLISHMENT AND STAGE 1 LINER		
Original Size	A1		
Drawing No:	12506381-01-C210		Rev: 1

