

2	RE-ISSUE FOR CONSENT	JF	NE*	SD*	21.05.21
1	FOR CONSENT	SLP	NE*	SD*	14.08.20
No	Revision	Note: * indicates signatures on original issue of drawing or last revision of drawing	Drawn	Job Manager	Project Director



Level 3, 138 Victoria Street  
Christchurch 8013, New Zealand  
T 64 3 378 0900 F 64 3 370 8001  
E chomail@ghd.com W www.ghd.com

DO NOT SCALE

GHD Limited  
Conditions of Use.  
This document may only be used by  
GHD's client (and any other person who  
GHD has agreed can use this document)  
for the purpose for which it was prepared  
and must not be used by any other  
person or for any other purpose.

Drawn	J. FLORES	Designer	R. COOMBE
Drafting Check	G.DOUGHERTY*	Design Check	N. ELDRED*
Approved (Project Director)	S. DOUGLASS*		
Date	14.08.20		
Scale	1:2500		

This Drawing must not be  
used for Construction unless  
signed as Approved

Client	DUNEDIN CITY COUNCIL
Project	SMOOTH HILL LANDFILL
Title	WATER MONITORING LOCATIONS
Original Size	A1
Drawing No:	12506381-01-C309
Rev:	2



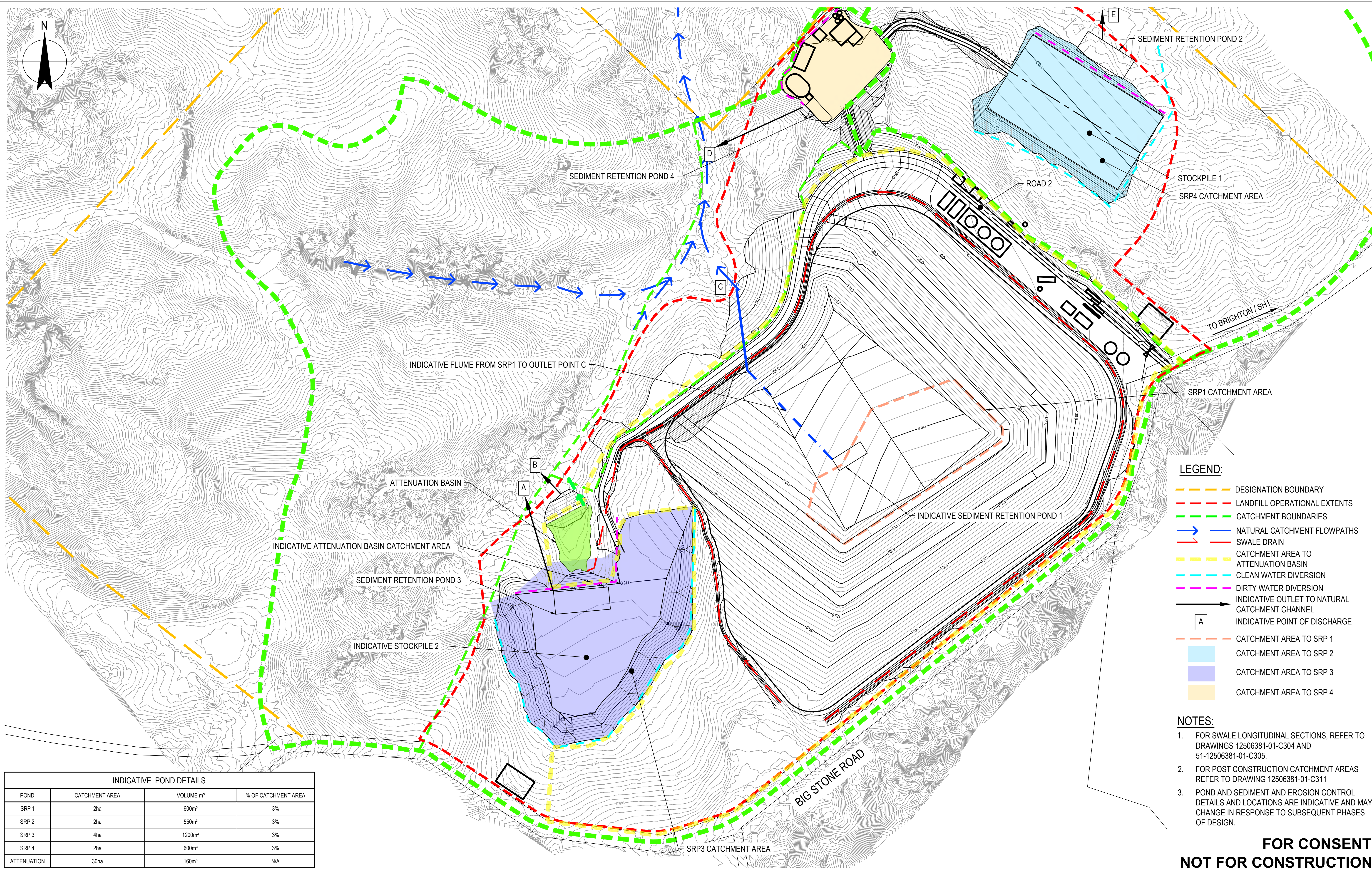

INDICATIVE POND DETAILS			
POND	CATCHMENT AREA	VOLUME m³	% OF CATCHMENT AREA
SRP 1	2ha	600m³	3%
SRP 2	2ha	550m³	3%
SRP 3	4ha	1200m³	3%
SRP 4	2ha	600m³	3%
ATTENUATION	30ha	160m³	N/A

1	ISSUE FOR CONSENT		JF	NE*	SD*	21.05.
No	Revision	Note: * indicates signatures on original issue of drawing or last revision of drawing	Drawn	Job Manager	Project Director	Date

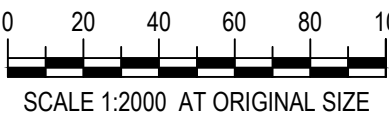

**DO NOT SCALE**  
GHD Pty Ltd  
Conditions of Use.  
This document may only be used by GHD's client (and any other person who GHD has agreed can use this document) for the purpose for which it was prepared and must not be used by any other person or for any other purpose.

Drawn	J. FLORES	Designer	R. COOMBE
Drafting Check	G. DOUGHERTY*	Design Check	N. ELDRED*
Approved (Project Director)	S. DOUGLASS*	Date	21.05.21
Scale	1:2000	This Drawing must not be used for Construction unless signed as Approved	

Client	DUNEDIN CITY COUNCIL		
Project	SMOOTH HILL LANDFILL		
Title	CONSTRUCTION STAGE CATCHMENTS		
Original Size	A1	Drawing No:	12506381-01-C310
Rev:	1		