



Caller Details

Contact: Mr Michael Tannock
Company: Dunedin City Council
Address: 50 The Octagon
 Dunedin Dunedin 9054

Caller Id: [REDACTED] **Phone:** [REDACTED]
Mobile: [REDACTED] **Fax:** Not Supplied
Email: [REDACTED]

Dig Site and Enquiry Details

WARNING: The map below only displays the location of the proposed dig site and does not display any asset owners' pipe or cables. The area highlighted has been used only to identify the participating asset owners, who will send information to you directly.



User Reference: election sign service check
Working on Behalf of: Dunedin City Council
Enquiry Date: 21/06/2022 **Start Date:** 24/06/2022 **End Date:** 31/10/2022
Address: Caversham Valley Rd
 Calton Hill Dunedin 9011
For Planning: Yes **Onsite Activity:** Fencing/Post Driving
Plans Requested: Yes
Workplace Location: Both **Location in Road:** Berm
Locate Requested: No **Preferred Locate Date:** Not Supplied

- Check that the location of the dig site is correct. If not you must submit a new enquiry.
- Should the scope of works change, or plan validity dates expire, you must submit a new enquiry.
- Do NOT dig without plans. Safe excavation is your responsibility. If you do not understand the plans or how to proceed safely, please contact the relevant asset owners.

Notes/Description of Works:

election sign service check

Your Responsibilities and Duty of Care

- If plans are **NOT** received within **TWO WORKING DAYS**, do not start work, contact the asset owner(s) directly & quote their Sequence No.
- **ALWAYS** perform an onsite inspection for the presence of assets. Should you require an onsite location, contact the asset owners directly. Please remember, plans do not detail the exact location of assets.
- **Pothole to establish the exact location of all underground assets using a hand shovel, before using heavy machinery.**
- Ensure you adhere to any legislative requirements regarding Duty of Care and safe digging requirements.
- If you damage an underground asset you **MUST** advise the asset owner immediately.
- By using the beforeUdig service, you agree to our privacy policy and the terms and conditions set out at www.beforeudig.co.nz
- **For more information about the beforeUdig service, visit www.beforeudig.co.nz**

Asset Owner Details

The assets owners listed below have been requested to contact you with information about their asset locations within 2 working days. Additional time should be allowed for information issued by post. It is **your responsibility** to identify the presence of any underground assets in and around your proposed dig site. Please be aware, that not all asset owners are registered with the beforeUdig service, this confirmation will not provide details of those asset owners so it is **your responsibility** to identify and contact directly any asset owners not listed here. Known Non-Member Utilities are listed on the beforeUdig website under the 'Utilities & Members' Tab.

Any asset owner name listed below with the status 'Not Notified' is an associate member of beforeUdig, which **ONLY NOTIFIES YOU** they may have assets present. You will need to contact them directly to obtain information about the location of their assets.

Where an Asset Locate has been requested, asset owners who provide Locate services will endeavour to respond to your preferred locate date, where possible. However, asset owners may complete the Locate at their convenience.

Locates are supplied by individual asset owners, NOT beforeUdig. EACH asset owner may charge a fee for Location services – it is your responsibility to discuss this directly with EACH utility, prior to the service being provided.

Asset owners highlighted by asterisks ** **Do Not** supply plans and/or information regarding the existence of underground assets on private property.

Asset owners highlighted with a hash request you reference their attachment for further instructions on how to obtain plans.

Seq. No.	Authority Name	Phone	Status
10441118	Aurora Energy Limited	0800220005	Notification Sent
10441119	Chorus **	0800822003	Notification Sent
10441117	Dunedin City Council – Water & Waste	034774000	Not Notified
10441121	Genesis Energy Limited	0800300400	Notification Sent
10441120	NZTA - Coastal Otago	034743223	CAR Not Required

END OF UTILITIES LIST

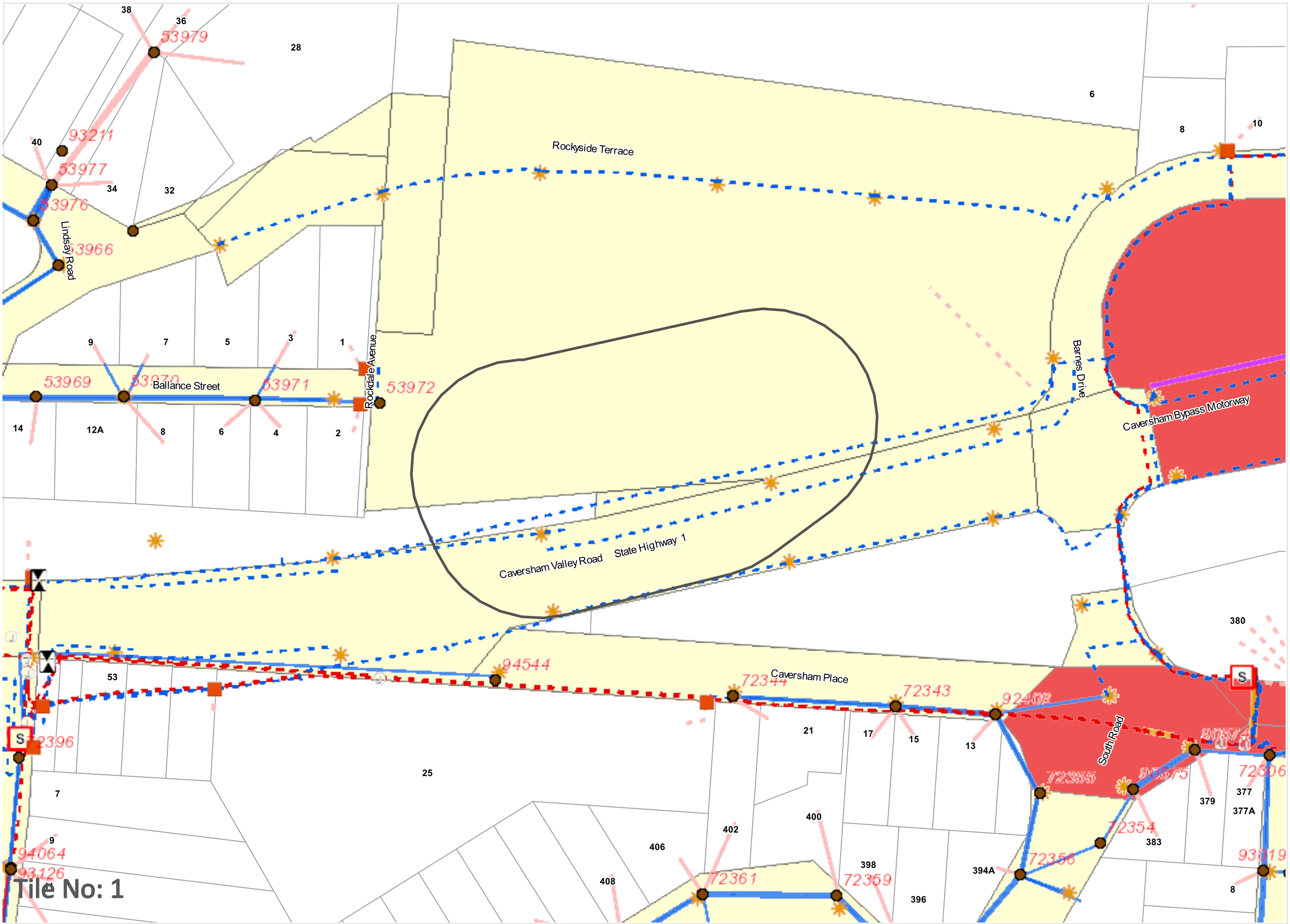

Legend

- Power Poles
- Distribution Transformer**
 - Single Phase Ground Mount
 - Single Phase Pole Mount
 - Three Phase Ground Mount
 - Three Phase Pole Mount
- Overhead Assets**
 - HV Switch Location
 - OH Recloser
- Ground Mounted Assets**
 - GM Switch
 - GM Fuse Switch
 - GM HV Switch Location
 - Link Pillar
 - Service Pillar
 - Generator
 - Cable Joint
- OH Line**
 - LV Line - 400/230V
 - HV Line - 11000/6600V
 - EHV Line - 33000V
 - EHV Line - 66000V
 - Fibre Optic Line
- UG Cables**
 - LV Cable - 400/230V
 - HV Cable - 11000/6600V
 - EHV Cable - 33000V
 - EHV Cable - 66000V
 - Communication Cable
- Third Party Assets**
 - Third Party OH Line
 - UG Cables - Consumer Owned
 - Street Light
- Ducts**
 - UG Fibre Optic Duct
 - Electrical Duct
- Archeological Risk Zones**
 - Green
 - Yellow
 - Red

N
W E S Scale: 1:1000

Tile No: 1

The accuracy of this drawing cannot be guaranteed. Road realignment, reconstruction, alterations to ground cover, road and property boundaries (supplied by LINZ) can all affect accuracy. Accordingly, all dimensions shown on this plan, along with any advice given verbally or in writing, including probable depth of cables, must be treated as indicative only. Recent works, work in progress, alternate distribution company cables and private electrical services may be shown but can be located upon request.

All cables within the proposed work area must be located by hand-digging and positively identified before work commences. Failure to do so may result in death or severe injury if a cable is struck. Persons damaging cables will be liable for the payment of repairs and any consequential damages arising from loss of supply to electricity consumers. A list of contractors who can provide cable location services can be found at <http://www.auroraenergy.co.nz/contact/beforeudig/>.

Sequence No: 10441118
Job No: 2043911
Location: Caversham Valley Rd, Calton Hill, Otago 9011



DISCLAIMER: While reasonable measures have been taken to ensure the accuracy of the information contained in this plan response, neither Aurora Energy or PelicanCorp shall have any liability whatsoever in relation to any loss, damage, cost or expense arising from the use of this plan response or the information contained in it or the completeness or accuracy of such information. Use of such information is subject to and constitutes acceptance of these terms.

AURORA ENERGY LIMITED

PO Box 5140, Dunedin 9058

PH 0800 22 00 05

WEB www.auroraenergy.co.nz



Date: 21/06/2022

To:
Mr Michael Tannock
Dunedin City Council
50 The Octagon
Dunedin Not Supplied 9054

Thank you for your enquiry.

According to our records your proposed works with the below details impacts our infrastructure. Please review other documents included with this response for additional details on how to work safely around our infrastructure.

Sequence No: 10441118

Job No: 2043911

Location: Caversham Valley Rd
Calton Hill Otago 9011

If you require further information, please contact Aurora Energy on 0800 22 00 05 or by emailing info@auroraenergy.co.nz.

Follow this link for [advice on safety requirements](#) when working around power lines and cables.

If you need to work closer than 4 metres to our overhead power lines, you will need to complete the [Overhead Line Close Approach Request](#) Form and contact us before starting work.

Before you dig near poles and cables or install stakes in the ground always check the location of underground cables and network equipment first. [Contact one of our Contractors](#) before digging to arrange marking out of cables. Then complete the [Underground Cable Close Approach Request Form](#) and contact us before digging commences.

Important Notice: This enquiry response, including any associated documentation, has been assessed and compiled from the information detailed within the beforeUdig enquiry outlined above. Please ensure that the beforeUdig enquiry details and this response accurately reflect your proposed works.

This response is intended for use only by the addressee. If you have received the enquiry response in error, please let us know by telephone and delete all copies; you are advised that copying, distributing, disclosing or otherwise acting in reliance on the response is expressly prohibited.



While reasonable measures have been taken to ensure the accuracy of the information contained in this plan response, neither Aurora Energy or PelicanCorp shall have any liability whatsoever in relation to any loss, damage, cost or expense arising from the use of this plan response or the information contained in it or the completeness or accuracy of such information. Use of such information is subject to and constitutes acceptance of these terms.

From: Chorus NPG Team <npg@chorus.co.nz>
Sent: Tuesday, 21 June 2022 4:27 pm
To: Michael Tannock
Subject: Chorus Enquiry 03503541 - Caversham Valley Rd - Sequence 10441119



Hi Michael Tannock,

We've completed your request about our underground network. You can now access our network plans online by viewing the links below.

If you have any questions or require assistance in any way please contact us on [0800 822 003](tel:0800822003) and quote case number **03503541**.

REQUEST DETAILS

Chorus Reference: 03503541
B4UDig Reference: 10441119
Location: Caversham Valley Rd, Dunedin
Date Plans Issued: 21 June 2022
Number of Plans Issued: 2
Additional Information: **Caution: There is High Capacity and/or Fibre Network in the area provided on the plan(s).**
Caution: There is Core Network in the area provided on the plan(s).

NETWORK PLANS

Please click the link(s) below to access 2 electronic plans

- [240525-Q20](#)
- [240610-Q19](#)

Click here to
download our
Network Glossary

Note:

These links will expire in 45 days, so please download these to your own device for your records.

THINGS YOU SHOULD KNOW

- Our network changes often so you can check with us at any time to ensure your plans are current. Regardless the plan links you have been provided will expire after 45 days. The plans are indicative only and remember:
 - **Cables should be expected to be found at ANY depth.**
- In most instances Chorus plans do NOT show house service feeds on private property.
- Chorus plans are **NOTIONAL** only, and they should **NOT** be relied upon to obtain distances, reference points and cover may well have changed or the services, particularly cables moved without the knowledge or authority of Chorus since the plan was drawn.
- This information is provided solely for use by the original requester and for the purpose of this request only. It cannot be shown, loaned, given, reproduced or sold to any other party for any other work, other than for the purpose that this request was made, without written permission from Chorus.
- Onsite cable location and ground mark-outs are available, please contact us to book this service and to confirm any approximate charges associated.
- Cable Locates are \$144.56+GST for the first hour, \$36.14+GST every 15 minutes after – the only exception is shared network on Private Property
- To report damage to our network, cut cables, damaged cabinets, or pillars, please call [0800 4 NETWORK](tel:08004NETWORK) (0800 463 896 Option 2). If cable damage has been caused by irresponsibility, carelessness or negligence we will bill the organisation or individual responsible.

HELP AND SUPPORT

- [Contact Us](#)
- [Before you dig](#)
- [Digging for Homeowners](#)
- [How to ensure safer digging](#)
- [NZUAG Road Workers Guide](#)

Cheers,

Chorus Network Protection Team

Network Protection

0800 822 003

Chorus New Zealand Ltd

npg@chorus.co.nz

Response Cover Letter

Genesis Energy Limited
PO Box 17-188
Greenlane, Auckland 1051
New Zealand



Date: 21/06/2022

To:
Mr Michael Tannock
Dunedin City Council
50 The Octagon
Dunedin Not Supplied 9054

According to our records your enquiry with the following details impacts our infrastructure. Please review other documents included with this response for additional details:

Sequence No: 10441121

Job No: 2043911

Location: Caversham Valley Rd
Calton Hill Otago 9011

If you require further information, please visit <https://www.genesisenergy.co.nz/assets/requirements> and contact the Genesis Energy Limited.

Important Notice: This enquiry response, including any associated documentation, has been assessed and compiled from the information detailed within the beforeUdig enquiry outlined above. Please ensure that the beforeUdig enquiry details and this response accurately reflect your proposed works.

This response is intended for use only by the addressee. If you have received the enquiry response in error, please let us know by telephone and delete all copies; you are advised that copying, distributing, disclosing or otherwise acting in reliance on the response is expressly prohibited.



While reasonable measures have been taken to ensure the accuracy of the information contained in this plan response, neither Genesis Energy Limited or PelicanCorp shall have any liability whatsoever in relation to any loss, damage, cost or expense arising from the use of this plan response or the information contained in it or the completeness or accuracy of such information. Use of such information is subject to and constitutes acceptance of these terms.



Sequence No: 10441121
Job No: 2043911
Location: Caversham Valley Rd, Calton Hill, Otago 9011



Legend | Scale: 1:1000

- | | | |
|-------------------------|----------------------|----------------|
| LPG Main Valve | LPG Crossing | Parcels |
| LPG Connector | LPG Pipe | Road Parcels |
| Power Equipment | Communication Cables | Hydro Parcels |
| Communication Equipment | Genesis Properties | Enquiry Object |

DISCLAIMER: While reasonable measures have been taken to ensure the accuracy of the information contained in this plan response, neither Genesis Energy Limited or PelicanCorp shall have any liability whatsoever in relation to any loss, damage, cost or expense arising from the use of this plan response or the information contained in it or the completeness or accuracy of such information. Use of such information is subject to and constitutes acceptance of these terms.



Caller Details

Contact: Mr Michael Tannock
Company: Dunedin City Council
Address: 50 The Octagon
 Dunedin Dunedin 9054

Caller Id: [REDACTED]
Mobile: [REDACTED]
Email: [REDACTED]
Phone: [REDACTED]
Fax: Not Supplied

Dig Site and Enquiry Details

WARNING: The map below only displays the location of the proposed dig site and does not display any asset owners' pipe or cables. The area highlighted has been used only to identify the participating asset owners, who will send information to you directly.



User Reference: election sign service check
Working on Behalf of: Dunedin City Council
Enquiry Date: 21/06/2022
Start Date: 24/06/2022
End Date: 31/10/2022
Address: Caversham Valley Rd
 Calton Hill Dunedin 9011
For Planning: Yes
Plans Requested: Yes
Workplace Location: Both
Locate Requested: No
Onsite Activity: Fencing/Post Driving
Location in Road: Berm
Preferred Locate Date: Not Supplied

- Check that the location of the dig site is correct. If not you must submit a new enquiry.
- Should the scope of works change, or plan validity dates expire, you must submit a new enquiry.
- Do NOT dig without plans. Safe excavation is your responsibility. If you do not understand the plans or how to proceed safely, please contact the relevant asset owners.

Notes/Description of Works:

election sign service check

Your Responsibilities and Duty of Care

- If plans are **NOT** received within **TWO WORKING DAYS**, do not start work, contact the asset owner(s) directly & quote their Sequence No.
- **ALWAYS** perform an onsite inspection for the presence of assets. Should you require an onsite location, contact the asset owners directly. Please remember, plans do not detail the exact location of assets.
- **Pothole to establish the exact location of all underground assets using a hand shovel, before using heavy machinery.**
- Ensure you adhere to any legislative requirements regarding Duty of Care and safe digging requirements.
- If you damage an underground asset you **MUST** advise the asset owner immediately.
- By using the beforeUdig service, you agree to our privacy policy and the terms and conditions set out at www.beforeudig.co.nz
- **For more information about the beforeUdig service, visit www.beforeudig.co.nz**

Asset Owner Details

The assets owners listed below have been requested to contact you with information about their asset locations within 2 working days. Additional time should be allowed for information issued by post. It is **your responsibility** to identify the presence of any underground assets in and around your proposed dig site. Please be aware, that not all asset owners are registered with the beforeUdig service, this confirmation will not provide details of those asset owners so it is **your responsibility** to identify and contact directly any asset owners not listed here. Known Non-Member Utilities are listed on the beforeUdig website under the 'Utilities & Members' Tab.

Any asset owner name listed below with the status 'Not Notified' is an associate member of beforeUdig, which **ONLY NOTIFIES YOU** they may have assets present. You will need to contact them directly to obtain information about the location of their assets.

Where an Asset Locate has been requested, asset owners who provide Locate services will endeavour to respond to your preferred locate date, where possible. However, asset owners may complete the Locate at their convenience.

Locates are supplied by individual asset owners, NOT beforeUdig. EACH asset owner may charge a fee for Location services – it is your responsibility to discuss this directly with EACH utility, prior to the service being provided.

Asset owners highlighted by asterisks ** **Do Not** supply plans and/or information regarding the existence of underground assets on private property.

Asset owners highlighted with a hash request you reference their attachment for further instructions on how to obtain plans.

Seq. No.	Authority Name	Phone	Status
10441112	Aurora Energy Limited	0800220005	Notification Sent
10441113	Chorus **	0800822003	Notification Sent
10441111	Dunedin City Council – Water & Waste	034774000	Not Notified
10441116	Genesis Energy Limited	0800300400	Notification Sent
10441115	NZTA - Coastal Otago	034743223	CAR Not Required
10441114	Vodafone New Zealand Ltd	0508 369637 Option 4	Notification Sent

END OF UTILITIES LIST

AURORA ENERGY LIMITED

PO Box 5140, Dunedin 9058

PH 0800 22 00 05

WEB www.auroraenergy.co.nz



Date: 21/06/2022

To:

Mr Michael Tannock

Dunedin City Council

50 The Octagon

Dunedin Not Supplied 9054

Thank you for your enquiry.

According to our records your proposed works with the below details impacts our infrastructure. Please review other documents included with this response for additional details on how to work safely around our infrastructure.

Sequence No: 10441112

Job No: 2043910

Location: Caversham Valley Rd
Calton Hill Otago 9011

If you require further information, please contact Aurora Energy on 0800 22 00 05 or by emailing info@auroraenergy.co.nz.

Follow this link for [advice on safety requirements](#) when working around power lines and cables.

If you need to work closer than 4 metres to our overhead power lines, you will need to complete the [Overhead Line Close Approach Request](#) Form and contact us before starting work.

Before you dig near poles and cables or install stakes in the ground always check the location of underground cables and network equipment first. [Contact one of our Contractors](#) before digging to arrange marking out of cables. Then complete the [Underground Cable Close Approach Request Form](#) and contact us before digging commences.

Important Notice: This enquiry response, including any associated documentation, has been assessed and compiled from the information detailed within the beforeUdig enquiry outlined above. Please ensure that the beforeUdig enquiry details and this response accurately reflect your proposed works.

This response is intended for use only by the addressee. If you have received the enquiry response in error, please let us know by telephone and delete all copies; you are advised that copying, distributing, disclosing or otherwise acting in reliance on the response is expressly prohibited.



While reasonable measures have been taken to ensure the accuracy of the information contained in this plan response, neither Aurora Energy or PelicanCorp shall have any liability whatsoever in relation to any loss, damage, cost or expense arising from the use of this plan response or the information contained in it or the completeness or accuracy of such information. Use of such information is subject to and constitutes acceptance of these terms.

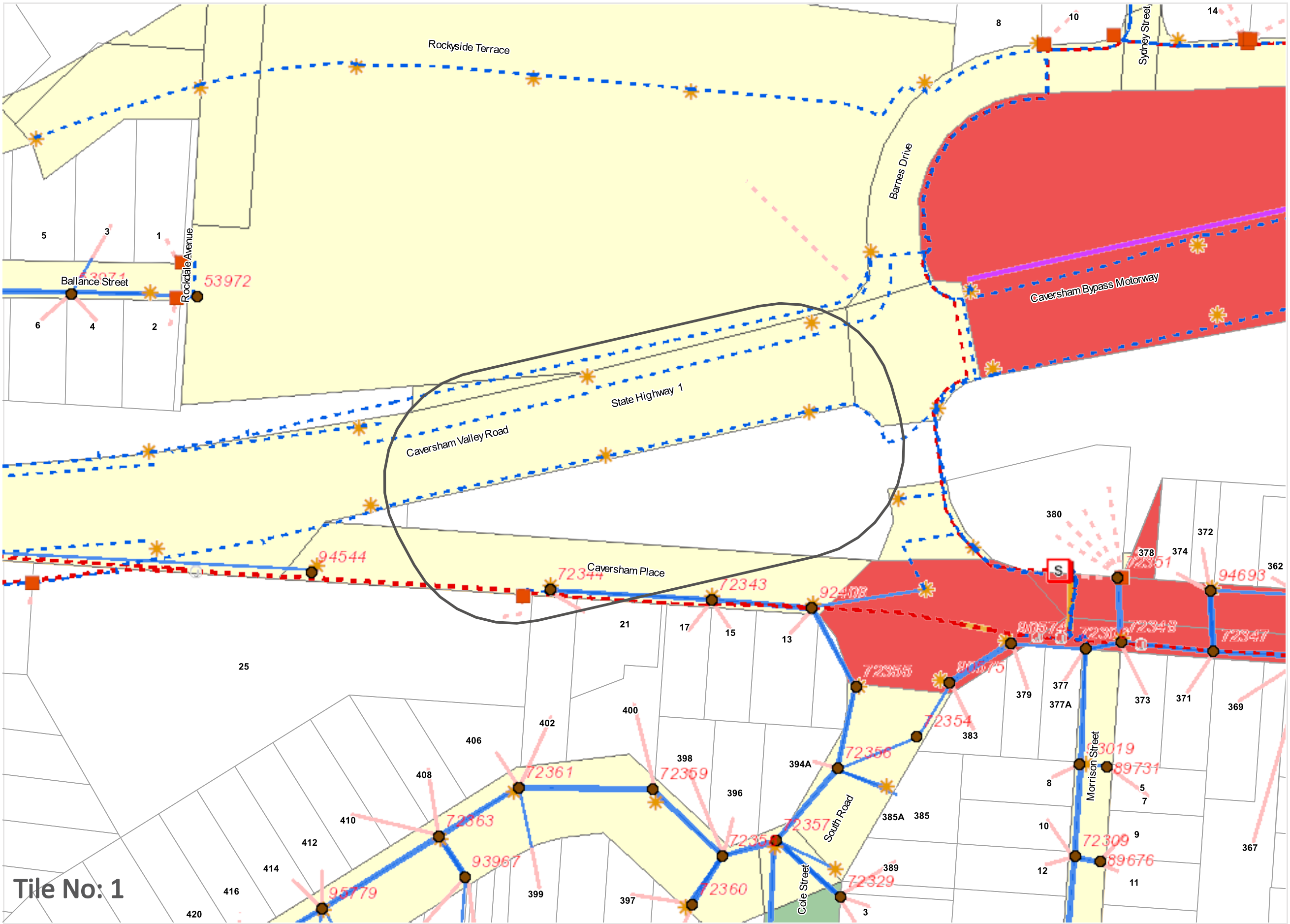

Legend

- Power Poles
- Distribution Transformer
 - Single Phase Ground Mount
 - Single Phase Pole Mount
 - Three Phase Ground Mount
 - Three Phase Pole Mount
- Overhead Assets
 - HV Switch Location
 - OH Recloser
- Ground Mounted Assets
 - GM Switch
 - GM Fuse Switch
 - GM HV Switch Location
 - Link Pillar
 - Service Pillar
 - Generator
 - Cable Joint
- OH Line
 - LV Line - 400/230V
 - HV Line - 11000/6600V
 - EHV Line - 33000V
 - EHV Line - 66000V
 - Fibre Optic Line
- UG Cables
 - LV Cable - 400/230V
 - HV Cable - 11000/6600V
 - EHV Cable - 33000V
 - EHV Cable - 66000V
 - Communication Cable
- Third Party Assets
 - Third Party OH Line
 - UG Cables - Consumer Owned
 - Street Light
- Ducts
 - UG Fibre Optic Duct
 - Electrical Duct
- Archeological Risk Zones
 - Green
 - Yellow
 - Red

N
W E S
Scale: 1:1000

The accuracy of this drawing cannot be guaranteed. Road realignment, reconstruction, alterations to ground cover, road and property boundaries (supplied by LINZ) can all affect accuracy. Accordingly, all dimensions shown on this plan, along with any advice given verbally or in writing, including probable depth of cables, must be treated as indicative only. Recent works, work in progress, alternate distribution company cables and private electrical services may be shown but can be located upon request.

All cables within the proposed work area must be located by hand-digging and positively identified before work commences. Failure to do so may result in death or severe injury if a cable is struck. Persons damaging cables will be liable for the payment of repairs and any consequential damages arising from loss of supply to electricity consumers. A list of contractors who can provide cable location services can be found at <http://www.auroraenergy.co.nz/contact/beforeudig/>.

Sequence No: 10441112
Job No: 2043910
Location: Caversham Valley Rd, Calton Hill, Otago 9011



DISCLAIMER: While reasonable measures have been taken to ensure the accuracy of the information contained in this plan response, neither Aurora Energy or PelicanCorp shall have any liability whatsoever in relation to any loss, damage, cost or expense arising from the use of this plan response or the information contained in it or the completeness or accuracy of such information. Use of such information is subject to and constitutes acceptance of these terms.

From: Chorus NPG Team <npg@chorus.co.nz>
Sent: Tuesday, 21 June 2022 4:26 pm
To: Michael Tannock
Subject: Chorus Enquiry 03503539 - Caversham Valley Rd - Sequence 10441113



Hi Michael Tannock,

We've completed your request about our underground network. You can now access our network plans online by viewing the links below.

If you have any questions or require assistance in any way please contact us on [0800 822 003](tel:0800822003) and quote case number **03503539**.

REQUEST DETAILS

Chorus Reference: 03503539
B4UDig Reference: 10441113
Location: Caversham Valley Rd, Dunedin
Date Plans Issued: 21 June 2022
Number of Plans Issued: 1
Additional Information: **Caution: There is High Capacity and/or Fibre Network in the area provided on the plan(s).**
Caution: There is Core Network in the area provided on the plan(s).

NETWORK PLANS

Please click the link(s) below to access 1 electronic plans

- [240525-Q20](#)

Click here to
download our
Network Glossary

Note:

These links will expire in 45 days, so please download these to your own device for your records.

THINGS YOU SHOULD KNOW

- Our network changes often so you can check with us at any time to ensure your plans are current. Regardless the plan links you have been provided will expire after 45 days. The plans are indicative only and remember:
 - **Cables should be expected to be found at ANY depth.**
- In most instances Chorus plans do NOT show house service feeds on private property.
- Chorus plans are **NOTIONAL** only, and they should **NOT** be relied upon to obtain distances, reference points and cover may well have changed or the services, particularly cables moved without the knowledge or authority of Chorus since the plan was drawn.
- This information is provided solely for use by the original requester and for the purpose of this request only. It cannot be shown, loaned, given, reproduced or sold to any other party for any other work, other than for the purpose that this request was made, without written permission from Chorus.
- Onsite cable location and ground mark-outs are available, please contact us to book this service and to confirm any approximate charges associated.
- Cable Locates are \$144.56+GST for the first hour, \$36.14+GST every 15 minutes after – the only exception is shared network on Private Property
- To report damage to our network, cut cables, damaged cabinets, or pillars, please call [0800 4 NETWORK](tel:08004NETWORK) (0800 463 896 Option 2). If cable damage has been caused by irresponsibility, carelessness or negligence we will bill the organisation or individual responsible.

HELP AND SUPPORT

- [Contact Us](#)
- [Before you dig](#)
- [Digging for Homeowners](#)
- [How to ensure safer digging](#)
- [NZUAG Road Workers Guide](#)

Cheers,

Chorus Network Protection Team

Network Protection

0800 822 003

Chorus New Zealand Ltd

npg@chorus.co.nz

Response Cover Letter

Genesis Energy Limited
PO Box 17-188
Greenlane, Auckland 1051
New Zealand



Date: 21/06/2022

To:
Mr Michael Tannock
Dunedin City Council
50 The Octagon
Dunedin Not Supplied 9054

According to our records your enquiry with the following details impacts our infrastructure. Please review other documents included with this response for additional details:

Sequence No: 10441116

Job No: 2043910

Location: Caversham Valley Rd
Calton Hill Otago 9011

If you require further information, please visit <https://www.genesisenergy.co.nz/assets/requirements> and contact the Genesis Energy Limited.

Important Notice: This enquiry response, including any associated documentation, has been assessed and compiled from the information detailed within the beforeUdig enquiry outlined above. Please ensure that the beforeUdig enquiry details and this response accurately reflect your proposed works.

This response is intended for use only by the addressee. If you have received the enquiry response in error, please let us know by telephone and delete all copies; you are advised that copying, distributing, disclosing or otherwise acting in reliance on the response is expressly prohibited.



While reasonable measures have been taken to ensure the accuracy of the information contained in this plan response, neither Genesis Energy Limited or PelicanCorp shall have any liability whatsoever in relation to any loss, damage, cost or expense arising from the use of this plan response or the information contained in it or the completeness or accuracy of such information. Use of such information is subject to and constitutes acceptance of these terms.



Sequence No: 10441116
Job No: 2043910
Location: Caversham Valley Rd, Calton Hill, Otago 9011



Legend | Scale: 1:1000

LPG Main Valve
 LPG Connector
 Power Equipment
 Communication Equipment

LPG Crossing
 LPG Pipe
 Communication Cables
 Genesis Properties

Parcels
 Road Parcels
 Hydro Parcels
 Enquiry Object

DISCLAIMER: While reasonable measures have been taken to ensure the accuracy of the information contained in this plan response, neither Genesis Energy Limited or PelicanCorp shall have any liability whatsoever in relation to any loss, damage, cost or expense arising from the use of this plan response or the information contained in it or the completeness or accuracy of such information. Use of such information is subject to and constitutes acceptance of these terms.

From: Vodafone@ticketaccess.pcges.nz
Sent: Tuesday, 21 June 2022 4:25 pm
To: Michael Tannock
Subject: beforeUdig Response for Job No 2043910, Sequence No 10441114
Attachments: 10441114 - Vodafone Plan.pdf

Vodafone beforeUdig Response



From: Vodafone NZ Ltd
To: Mr Michael Tannock
Company: Dunedin City Council
Date: 21 Jun 2022

beforeUdig Sequence No: 10441114

Email Response Reference:

Dear Mr Michael Tannock,
Thank you for your beforeUdig enquiry regarding Vodafone's underground network at this location.

Key points:

Vodafone expects that all parties working underground to comply with the *WorkSafe - Department of Labour's Guide for Safety with Underground Services*, in particular hand digging to expose and positively identify underground plant - the guide can be downloaded via the following link:

[Guide for Safety with Underground Services](#)

As requested, please find the attached plans for the following location:

Caversham Valley Rd, Calton Hill Otago 9011

Please note these Key points:

- Vodafone plans are valid for 60 days from the date of issue
- Only Vodafone approved personnel are authorised to access Vodafone assets
- Plant position is subject to reasonable tolerance and depth of cover may have altered since installation due to factors outside of Vodafone control
- Position and depth of plant must be verified by way of piloting using hand digging and hydrovac methods by the excavating contractor, to ensure plant position

- Vodafone may have aerial reticulation in the area requested. Aerial reticulation is not visible on plan. If required, please request via Vodafone Access Network Engineers on email: AccessNetworkEngineers@Vodafone.com
- Vodafone reserves the right to request and pursue compensation for damage to our underground Services

If you are unable to locate the underground services using the plans enclosed, please contact Vodafone Cable Locate Team on 0508 369 637, option 4 or email vodafone.Cablelocaters@downer.co.nz, to request an onsite locate and allow 2-3 days' notice for us to make arrangements with our contractors.

This service is chargeable at \$115.00 per hour plus GST.

Note: If intended works require relocation and movement of Vodafone plant, please contact AccessNetworkEngineers@Vodafone.com so a project engineer may be consulted for technical advice and cost estimation.

- The charges of an onsite plant locate or a standover and travel time to/from site are \$115.00 per hour + GST
- Please note that Vodafone NZ Ltd invoice the requestor. Please provide a purchase order number
- If an Alliance, Partnership, Joint Venture is to be invoiced, then please provide full Company name, Postal address and their Purchase order, Accounts Payable/Approver email address

For any Vodafone billing enquiries please email: FixedAccessInvoicing@vodafone.com

Important Notice

This enquiry response, including any associated documentation, has been assessed and compiled from the information detailed within the beforeUdig enquiry outlined above. **Please ensure that the beforeUdig enquiry details and this response accurately reflect your proposed works.**

This response is intended for use only by the addressee. If you have received the enquiry response in error, please let us know by telephone and delete all copies; you are advised that copying, distributing, disclosing or otherwise acting in reliance on the response is expressly prohibited.

Disclaimer: While reasonable measures have been taken to ensure the accuracy of the information contained in this plan response, neither Vodafone nor PelicanCorp shall have any liability whatsoever in relation to any loss, damage, cost or expense arising from the use of this plan response or the information contained in it or the completeness or accuracy of such information. Use of such information is subject to and constitutes acceptance of these terms.

If you are unable to launch any of the files for viewing and printing, you may need to download and install free viewing and printing software such as [Adobe Acrobat Reader \(for PDF files\)](#)



Sequence No: 10441114
Job No: 2043910
Location: Caversham Valley Rd, Calton Hill, Otago 9011

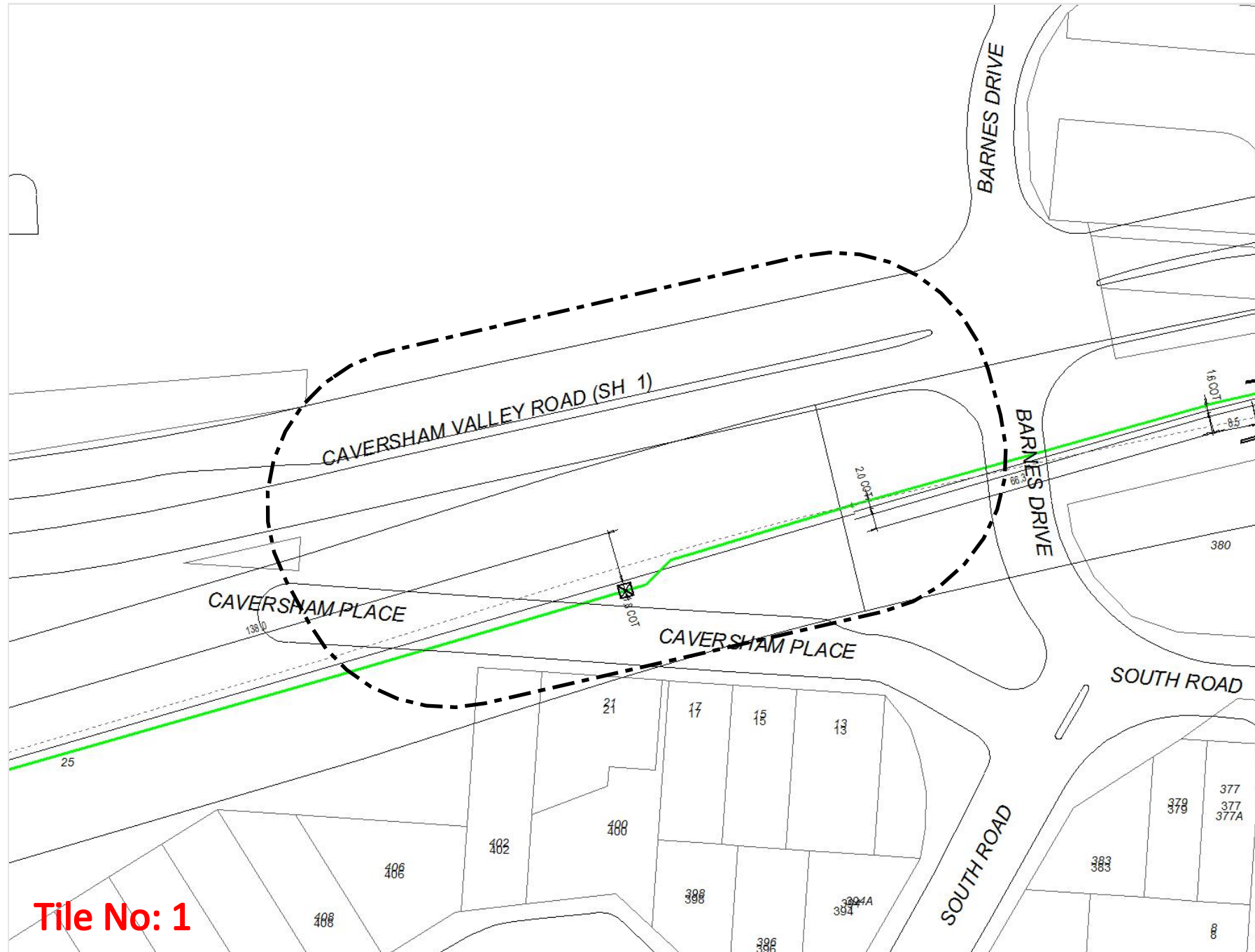

Legend

- Existing Vodafone network cables, marked as:
 - "Vodafone"
 - "ex Clear"
 - "ex Saturn, ex TelstraSaturn"
 - "ex TelstraClear or TCL"
- Proposed, or 'as stated'
- Infrastructure owned by others

Abbreviations Key

- | | |
|--------|--|
| ES/EOS | Edge of Seal |
| PP | Power Pole: Circle with line centre line |
| F/L | Fence line: Yellow line with dashed black line |



Scale: 1:1000
Expires: 19 Jul 2022

DISCLAIMER: While reasonable measures have been taken to ensure the accuracy of the information contained in this plan response, neither Vodafone NZ Ltd nor PelicanCorp shall have any liability whatsoever in relation to any loss, damage, cost or expense arising from the use of this plan response or the information contained in it or the completeness or accuracy of such information. Use of such information is subject to and constitutes acceptance of these terms.

Tile No: 1